

682 a. *POLSKA*

efter Tommos Anders

efter Pål Karl Persson

73 *S.L.* Stämm.  $\text{♩} = 152$

\* Här tillkom vanligen denna takt, som togs en, ibland två gånger, ad libitum:

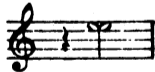

\*\* Eller:

Efterföljande (b) är skriven för omstämd viol.