

N:o 13.

Anm. Jämför nr 5.

N:o 14.

Eight staves of music in G major, 3/4 time. The score consists of a single melodic line with various rhythmic patterns and ornaments.

N:o 15.

N:o 16.

N:o 17.

N:o 18.

N:o 19.

N:o 20.

N:o 21.

N:o 22.

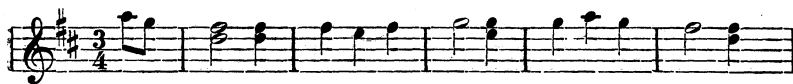

N:o 23.

N:o 24.

N:o 25.

N:o 26.

N:o 27.

N:o 28.

N:o 29.

N:o 30.

N:o 31.

No 32.

N:o 33.

N:o 34.

N:o 35.

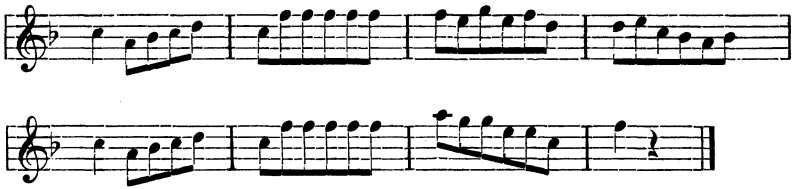

N:o 36.

N:o 37.

No 38.

N:o 39.

N:o 40.

No 41.

No 42.

N:o 43.

N:o 44.

N:o 45.

N:o 45 is a piece in G minor, 3/4 time, consisting of six staves. The first staff starts with a treble clef, a key signature of one flat, and a 3/4 time signature. The melody is characterized by eighth-note patterns. The second staff includes first and second endings, labeled '1:o' and '2:o' respectively. The third staff begins with a repeat sign. The fourth staff concludes with a key signature change to F major, indicated by a natural sign under the B-flat. The fifth and sixth staves continue the melodic development, ending with a double bar line.

N:o 46.

N:o 47.

N:o 48.

N:o 49.

Af Per Jonas Jönsson.

N:o 49 is a musical exercise in G major and 3/4 time, composed by Per Jonas Jönsson. It consists of six staves of music. The first staff starts with a treble clef, a key signature of one flat (F major), and a 3/4 time signature. The piece is characterized by the use of triplets of eighth notes. The music progresses through various rhythmic patterns and intervals, ending with a double bar line and repeat dots.

N:o 50.

N:o 51.

N:o 52.

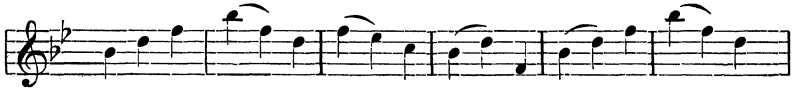

N:o 53.

N:o 54.

N:o 55.

N:o 56.

N:o 57.

N:o 58.

N:o 59.

N:o 60.

2:0

N:o 61.

$\frac{3}{4}$

N:o 62.

N:o 63.

N:o 64.

N:o 65.

N:o 66.

N:o 67.

N:o 68.

N:o 69.

No 70.

N:o 71.

Efter Fredrik Larsson. Vansö.

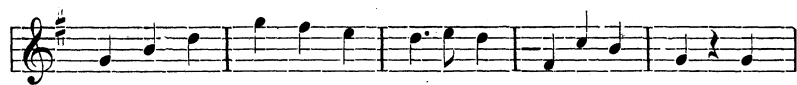

N:o 72.

No 73.

No 74.

N:o 75.

N:o 76.

A single staff of musical notation for exercise N:o 76. It begins with a treble clef and a 3/4 time signature, featuring a simple melody of eighth notes.

N:o 77.

B. Efter Alfred Gustafsson. Härad.

This block contains a single staff of music. It is written in treble clef with a 3/4 time signature and a key signature of one flat. The music consists of a short melodic phrase starting with a quarter note, followed by an eighth note, and then a series of sixteenth notes.

No 78.

N:o 79.

N:o 80.

One staff of musical notation in G major (one sharp) and 3/4 time, showing a melody with eighth and sixteenth notes.

C. Efter Karl Gustaf Sjögren. Aspö och Strängnäs.

N:o 81.

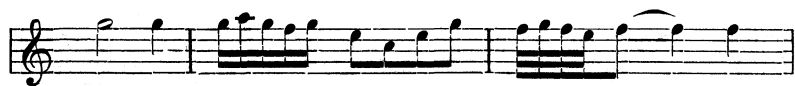
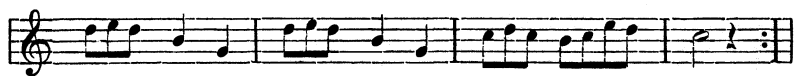

N:o 82.

N:o 83.

N:o 84.

N:o 85.

D. Efter Anders Lindblom. Selaö.

N:o 86.

N:o 87.

E. Efter Axel Eriksson. Selaö.

N:o 88.

Från Dunker.

No 89.

A single staff of music in G major (one sharp) and 3/4 time. The notation includes quarter, eighth, and sixteenth notes, and rests.

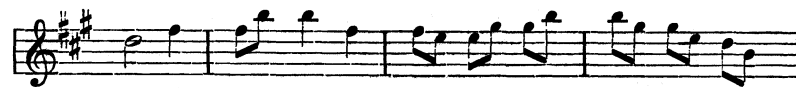
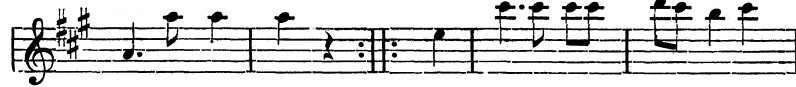
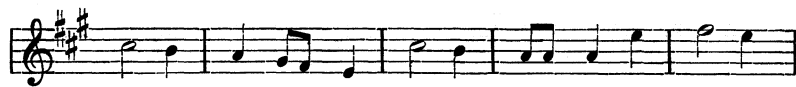
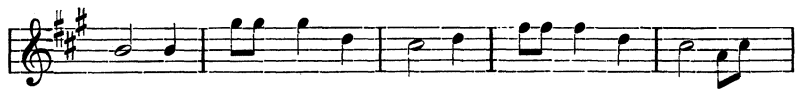

N:o 90.

F. Efter Anders Jansson, Selaö.

N:o 91.

G. Efter Anders Gustaf Wahlström. Från Dunker.

N:o 92.

N:o 93.

N:o 94.

N:o 95.

N:o 96.

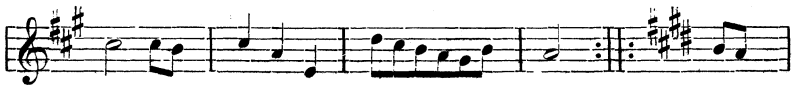

Fine.

D. C. al Fine.

E. Efter Fredrik Boström. Från Dunker.

N:o 97.

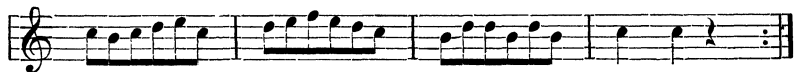
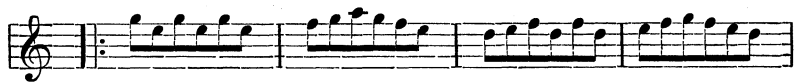
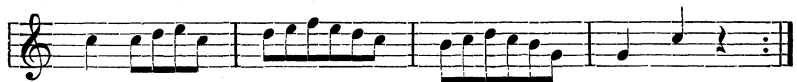

Anm. Jämför åttondelspolskan »Jänta å ja».

N:o 98.

Melodier från Visnum, Vermland.

Efter Adam Petter Olsson.

Polskor.

N:o 1.

N:o 2.

N:o 3.

N:o 4.

N:o 5.

"Olle Bulls polska".

N:o 6.

N:o 7.

No 8.

N:o 9.

Majstångspolska, springning kring stängen.

N:o 10.

N:o 11.

N:o 12.

Schema öfver åttondelspolskorna.

C.	G.	D.	A.	F.	B.	Es.
1	2—7	8—9				
		10—19	22		23—29	
		20—21			30	
45—46	31—34	35—36	37—39		42—43	44
54—55	47—49			40—41		
61—63	57	50—51, 58—59	52—53		56	
	64—69	60				
	70—71, 77—79	72—76				
	80—84, 89	85—87	88			
	98—99			90—92	93—97	
	100	101—104		105	106—109	
110—111	112—115	116—118				
	119—122, 125	123—124, 126				
S:a 10	43	39	7	6	20	1

Schema öfver åttondelspolskorna.

Första takt del en ton	Första takt del två toner	Första takt del flera toner	Upptakt
1—2, 7—9	3, 6	4	5
15—17	10—11, 13, 19	14	12, 18
20—22, 24—26	27		23
28—29			
30—31, 35—36	32—34, 37—38		39
43, 45, 47	40—42, 44, 48	46	49
50, 54—55, 57—58	51—52, 56, 59	53	
60, 63, 65—66, 68	61—62, 64, 67, 69		
72, 78	73, 75—77	79	70, 71, 74
84—85	86—87, 89	80	81—83, 88
90, 93, 95, 99	91—92, 96—98		94
106—109	100, 102—103, 105		
110, 112, 116	111, 117—118	119—120	101, 104
122, 124, 126	121, 123, 125		
S:a 54	48	8	16

Schema öfver gammalvalserna.

C.	G.	D.	A.	F.	B.	Es.
1-9						
10-11	12-17	18-19 20-25	26	27-29 30-39 40-44	45-49 50-59 60-65	
77	71-72, 78-79		73	74-76		66-68
81, 85	80, 82-83		84, 87-89	86		
97	91-93, 98	94	90, 95-96			
S:a 15	17	9	9	22	21	3

Schema öfver gammalvalserna.

Moll	Utan upptakt	Upptakt ♩	Upptakt 	Annan upptakt
	1—2, 7, 9	3—6	4—5, 8	
	14—16	11, 17, 19	10, 12—13	18
	24—26	21	22—23, 27—29	20
	30—31	37—39	32—36	
	58—59	40—43, 46—48	44—45	49
69	60—61, 69	51—57	65—68	50
70	71, 73—76	62—64		
	80—81, 89	70, 78, 79	72	77
	90, 92—95, 97	83—85, 87—88	86	82
		91, 96, 98		
S:a 2	37	37	18	6