

Anm. N:o 63 har här genom misstag upprepats.

N:o 67.

N:o 68.

N:o 69.

N:o 70.

Anm. Det torde kunna ifrågasättas, om ej denna polska ursprungligen är en konstkomposition, möjligen af någon utländsk polonäs-kompositör, som påverkats af inflytelser från sydosteuropéisk folkmusik.

N:o 71.

N:o 72.

N:o 73.

N:o 74.

N:o 75.

N:o 76.

N:o 77.

Af Wallin.

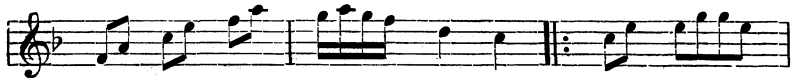

No 78.

No 79.

N:o 80.

N:o 81.

Anm. Jämför åttondelspolskan n:r 4.

N:o 82.

N:o 83.

N:o 84.

N:o 85.

N:o 86.

N:o 87.

N:o 88.

N:o 89.

Mollpolskor.

No 90.

N:o 91.

N:o 92.

Skrattpolskan.

N:o 93.

Af Wallin.

N: 94.

För förstämnd fiol.

N:o 95.

Stämning:

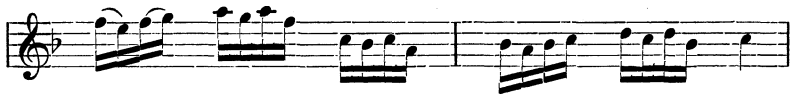
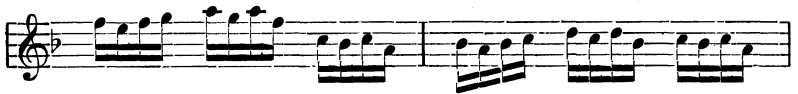

N:o 96.

Stämning:

N:o 97.

Stämning:

No 98. *Stämning:*

The remainder of the piece, starting from the fourth staff, is in 3/4 time. The fourth staff begins with a repeat sign and a key signature change to two sharps (F#, C#). The subsequent staves feature a complex texture with multiple voices, including a prominent bass line with chords and a melodic line in the upper register. The piece concludes with a final cadence on the tenth staff.

No 99.

Stimmung:

B. Ur en handskrifven notbok från Fogdö

med påskrift: Tillhörig *Lars Edvard Ölin*. Primo. 1866.

N:o 100.

N:o 101.

N:o 102.

N:o 103.

N:o 104.

N:o 105.

N:o 106.

N:o 107.

N:o 108.

N:o 109.

N:o 110.

N:o 111.

Pizz. c. arco

N:o 112.

N:o 113.

N:o 114.

N:o 115.

No 116.

N:o 117.

N:o 118.

Anm. Denna melodi kan ock hänföras till åttondelspolskorna.

C. Efter Anders Gustaf Wahlström. Från Dunker.

N:o 119.

N:o 120.

D. Efter Fredrik Boström. Från Dunker.

N:o 121.

N:o 122.

N:o 123.

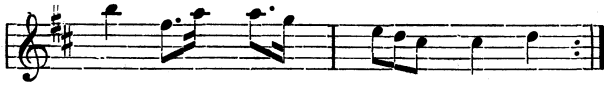
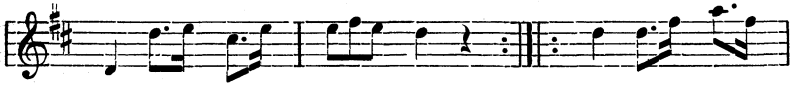

Schema öfver sextondelspolskorna.

C.	G.	D.	A.	F.	B.	Moll.	Förstämd fol.
1-7	8--9 10-18	19 20-29 30-39 40-49 50-57	58-59 60-66	67-69 70-78	79 80-88	89	95-99
121	100-105 122	106-108 119 128	109 110-112	113-115	116-118 120	90-94	
S:a: 8	18	44	13	15	14	6	5

Schema öfver sextondelspolskorna.

Första taktidel en ton	Första taktidel två toner	Första taktidel flera toner	Upptakt
4, 9	1—2, 5—6	3, 7	8
17	10, 13—16, 18	11—12, 19	
22—23	20, 24, 29	21, 25—28	
34, 39	31—32	30, 33, 35—38	
41, 42	40, 49	43—48	
	55—56, 59	50—54, 57—58	
71, 75	61—62, 67	60, 63—66, 68	69
83	80—82, 86, 89	70, 72—74, 76, 78—79	77
90—91, 98	92, 95, 97	84—85, 88	87
103, 108	101—102, 104—106, 109	93—94, 96	99
113, 114, 118	110—111, 115—116	100	107
122—123		112, 117	119
		120	121
S:a: 22	41	52	8

Marscher.

Efter Pehr Ericsson, Helgarö.

N:o 1.

Bröllopsmarsch på vägen till kyrkan.

N:o 2.

Brudmarsch under intågandet i kyrkan.

Anm. Jämför n:o 4.

N:o 3.

Under brudpängarnas insamlande vid bröllopsmiddagen.

Efter Fredrik Larsson, Vansö.

N:o 4.

Bröllopsmarsch.

3

1:o. 2:o.

Anm. Jämför n:o 2.

Efter Adolf Elin, Vansö.

N:o 5.

Anm. Sista reprisen gemensam i n:r 4 och 5.

Efter Alfred Gustafsson, Härad.

N:o 6.

Brukar spelas midsommaraftonen när ungdomen går till logen för att dansa.

Efter Anders Gustaf Wahlström, Från Dunker.
N:o 7.

Efter Fredrik Boström, Dunker.

N:o 8.

Angläser.

Efter Pehr Ericsson, Helgarö.

N:o 1.

N:o 2.

N:o 3.

N:o 4.

N:o 5.

N:o 6.

N:o 7.

N:o 8.

N:o 9.

N:o 10.

Kadriljer.

Efter Pehr Ericsson, Helgarö.

N:o 1.

N:o 2.

N:o 3.

N:o 4.

N:o 5.

N:o 6.

No 7.

"Nya valet."

D. C. al Fine.

N:o 8.

"La chasse."

N:o 9.

No 10.

Polkor ("Polketter").

Efter Sigurd Lönqvist, Fogdö.

N:o 1.

Efter Fredrik Larsson, Vansö.

N:o 2.

N:o 3.

Efter Alfred Gustafsson, Härad.

N:o 4.

N:o 5.

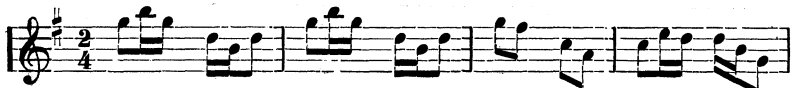

N:o 6.

Efter Karl Gustaf Sjögren, Aspö och Strengnäs.

N:o 7.

Efter Anders Lindblom, Selaö.

N:o 8.

"Polkor eller hoppare."

N:o 9.

