ÆLDRE OG NYERE

Norske Fjeldmelodier,

SAMLEDE OG BEARBEIDEDE FOR

PIANOFORTE.

AF

Ludwig M. Lindeman.

ANDET BINDS TREDIE OG FJERDE HEFTE.

Subskriptionspriis: 1 Spd. 30 ß — Forlæggerens Eiendom. — *Ladepriis:* 1 Spd. 80 ß.

CHRISTIANIA.

P. T. MALLINGS FORLAGSHANDEL.

1861.

Noderne ere udførte i Zinktryk i Edw. Winthers lithografiske Institut og Zink-Nodetrykkeri i Christiania.

Springdands.

Allegretto.

№379

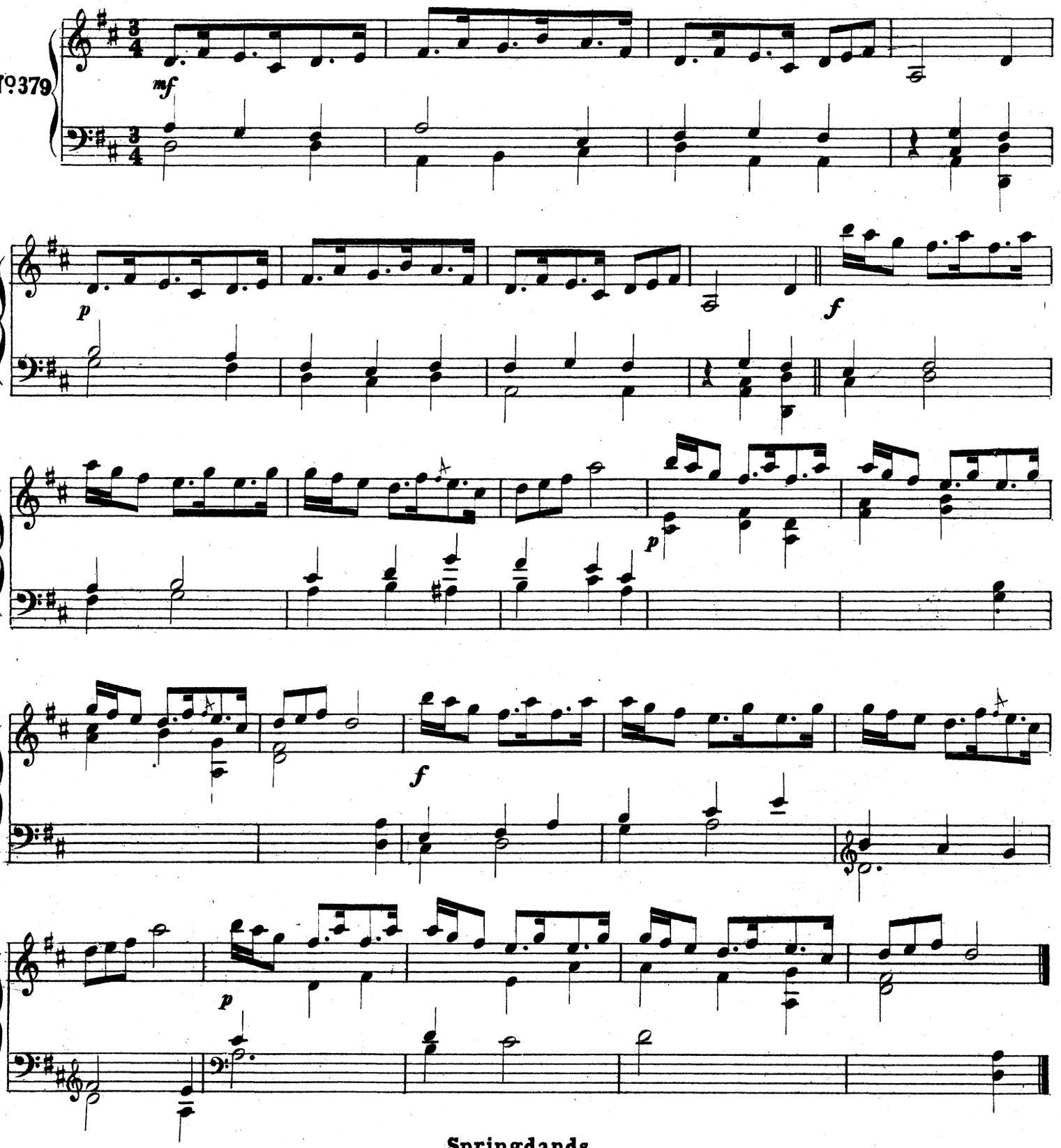

Springdands.

Allegretto.

Bergen.

№380

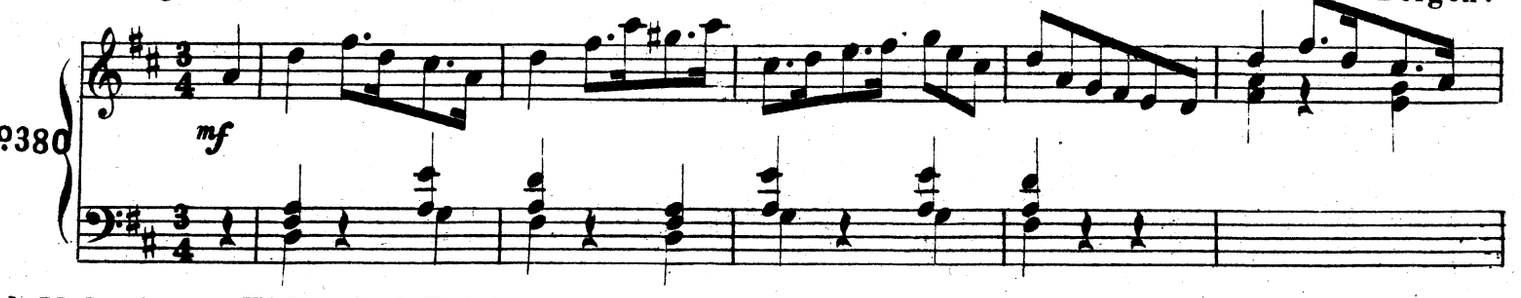

L. M. Lindemans Fjeldmel. 2 B. 3 H.

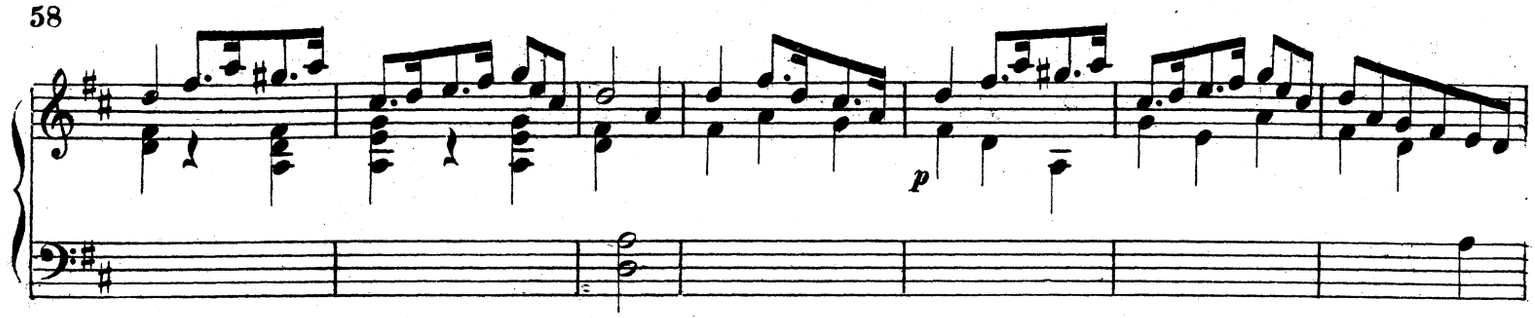

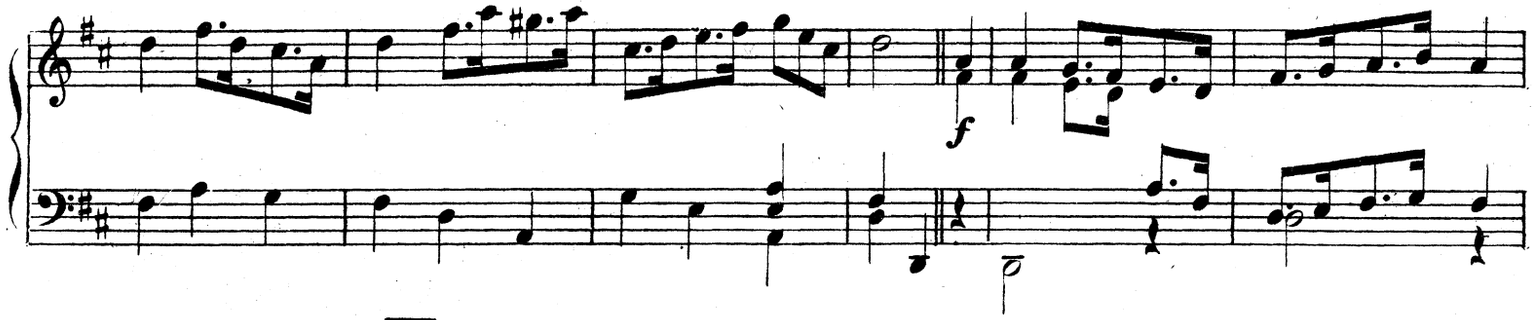

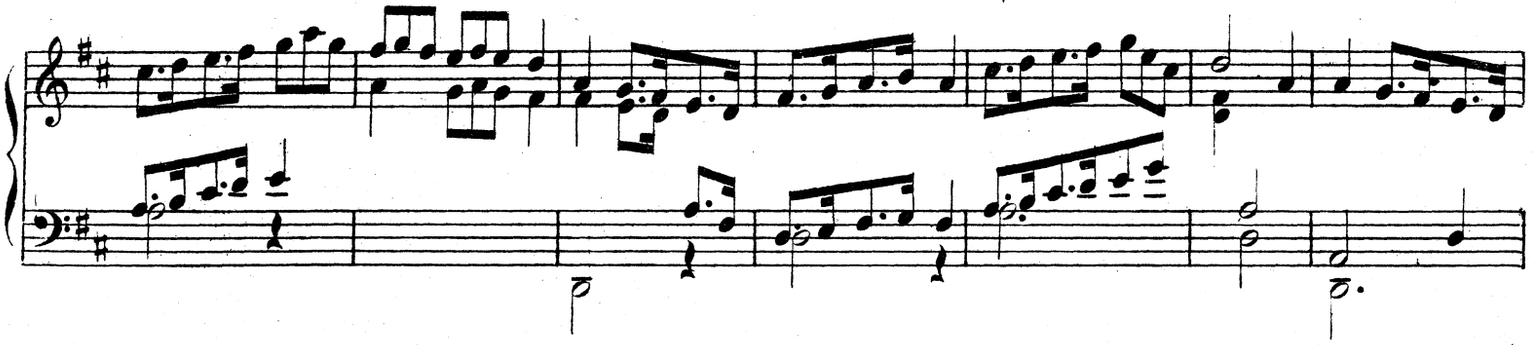

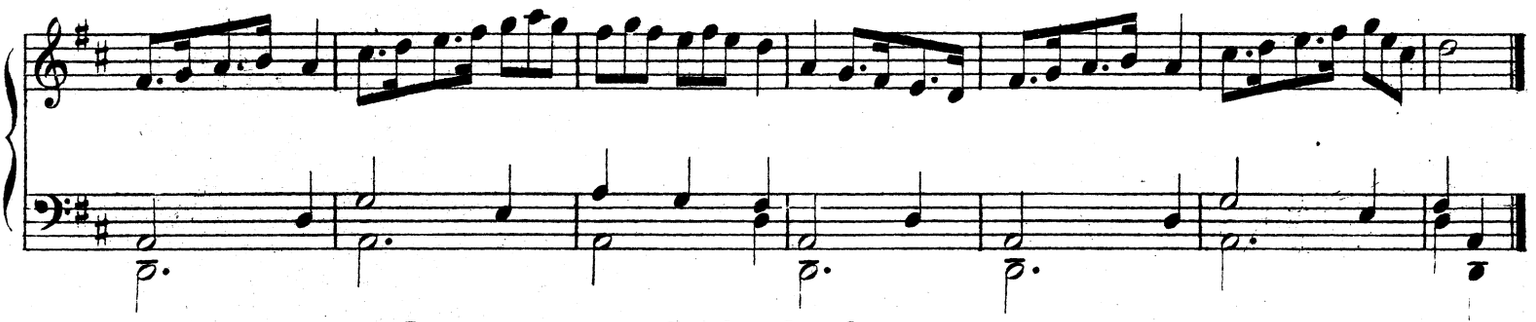

Allegretto. a. ē. ā. ē. = Akkord. Flagiolet paa a

Springdands.

No 381.

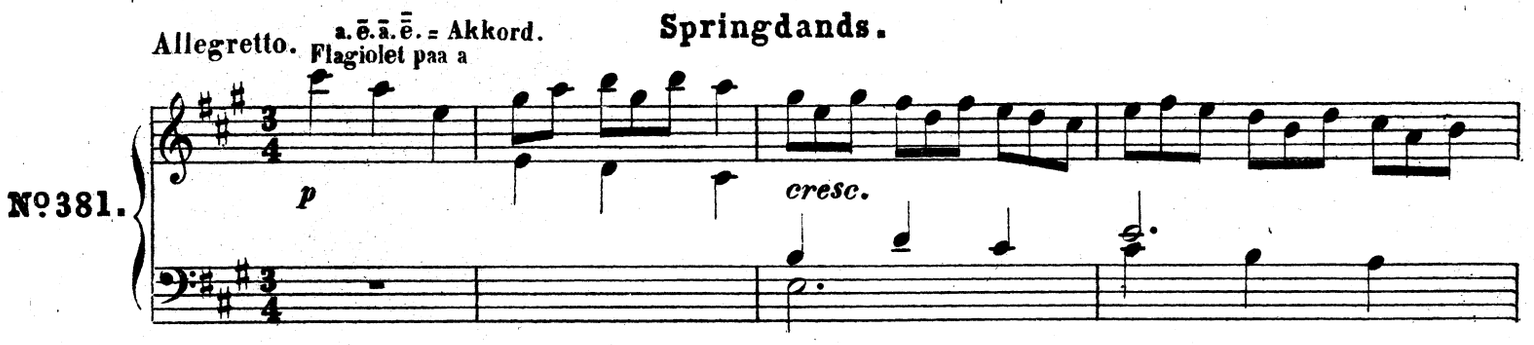

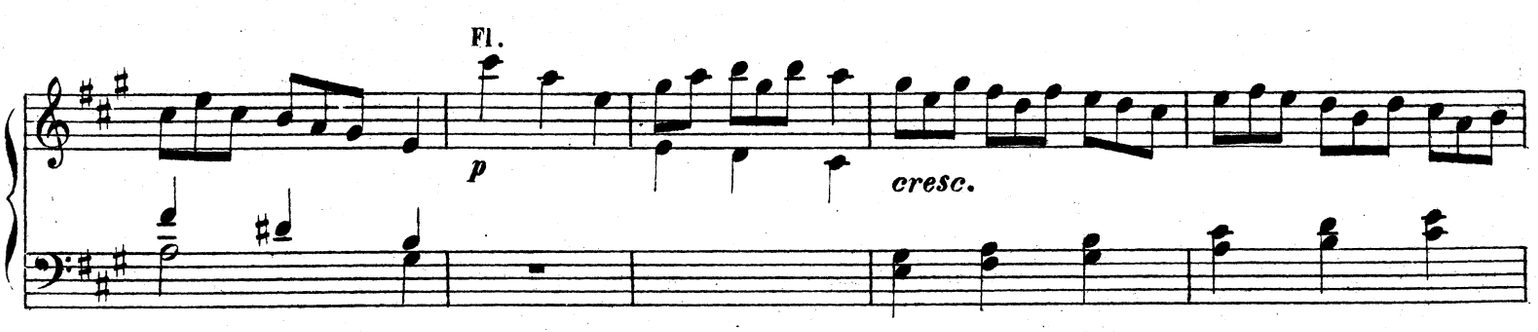

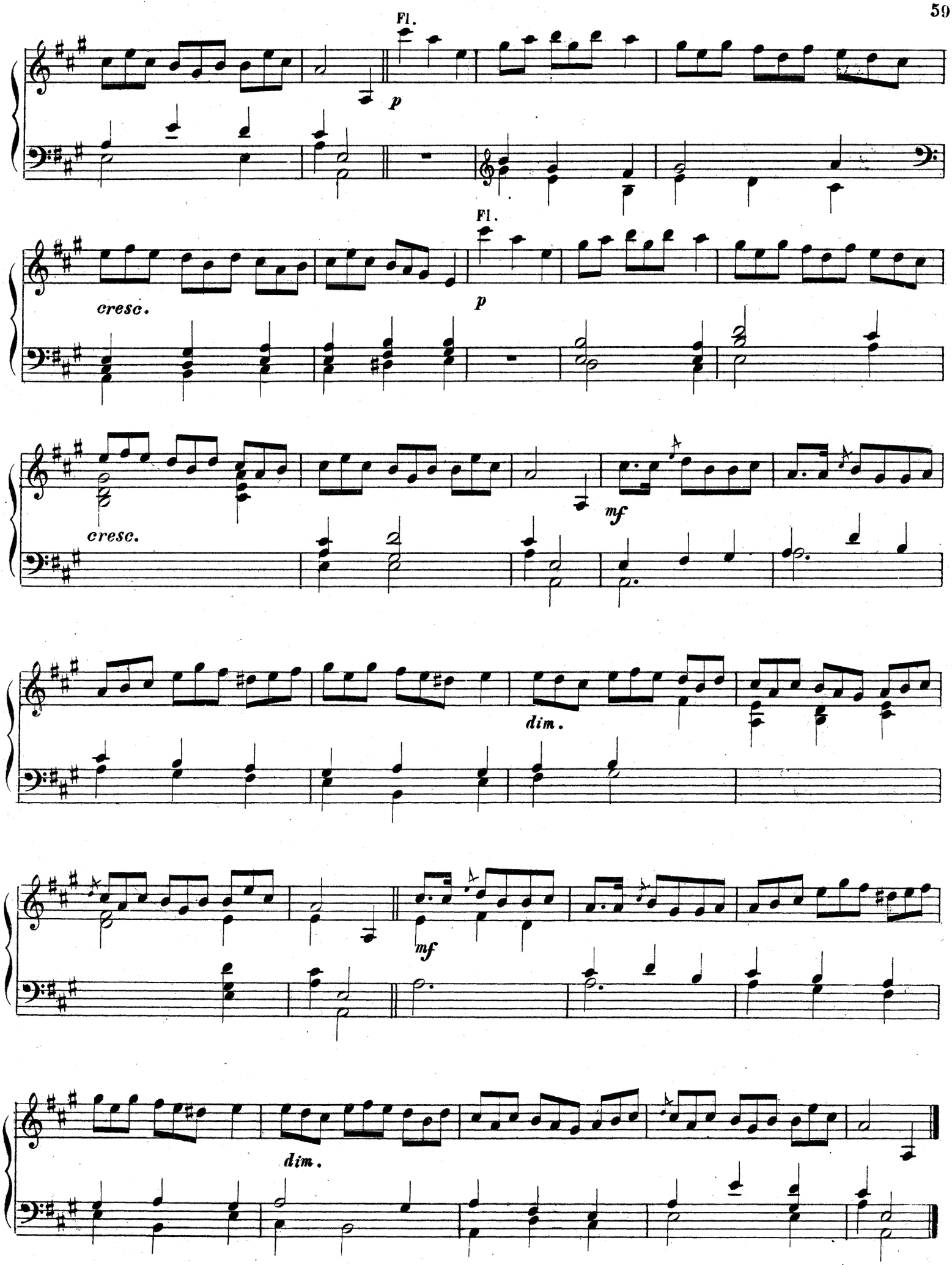
Fl.
p
Fl.
cresc.
p
cresc.
mf
dim.
mf
dim.

Halling.

Allegretto moderato.

No 382.

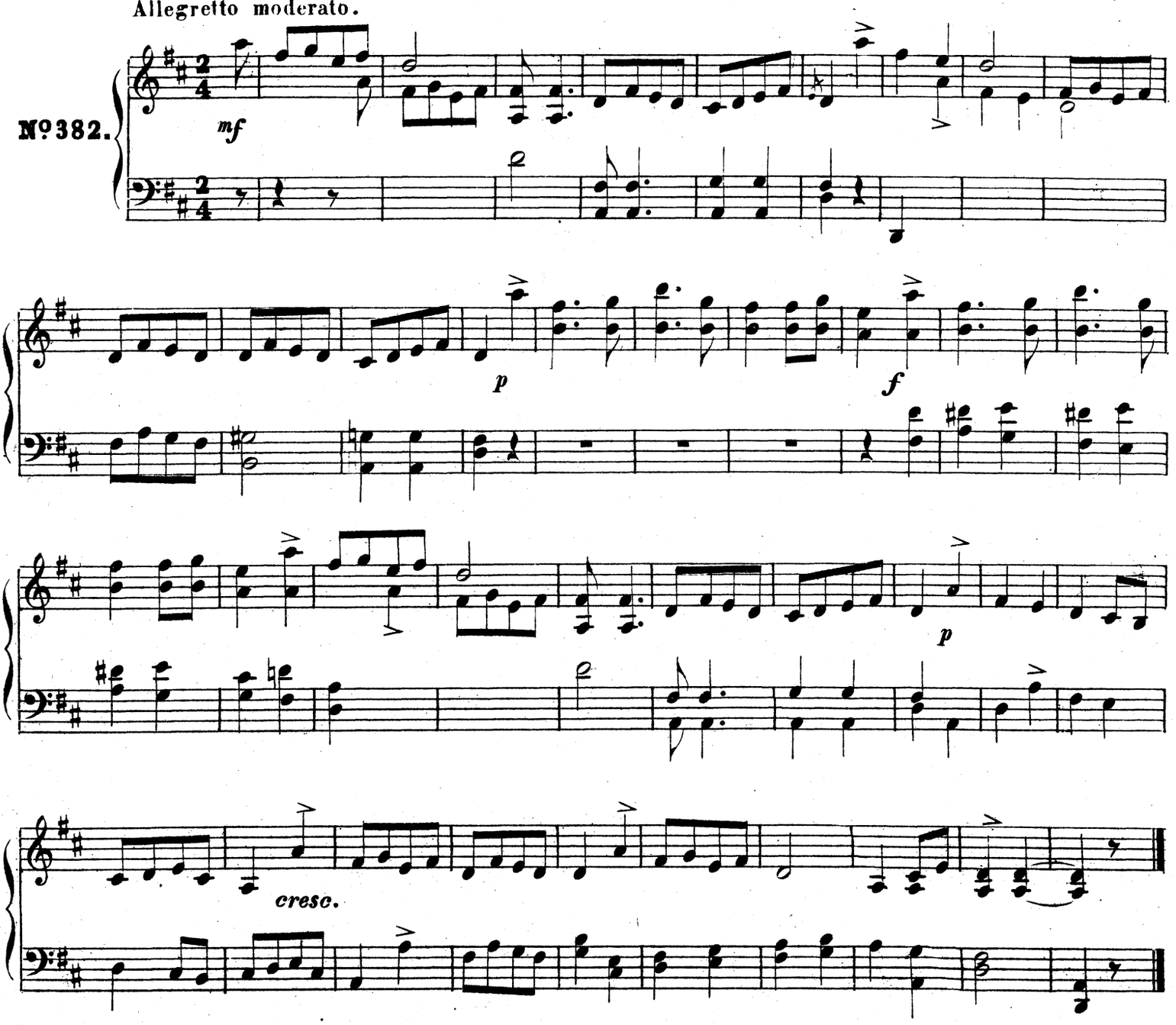

Springdands.

Allegretto.

A amot.

No 383.

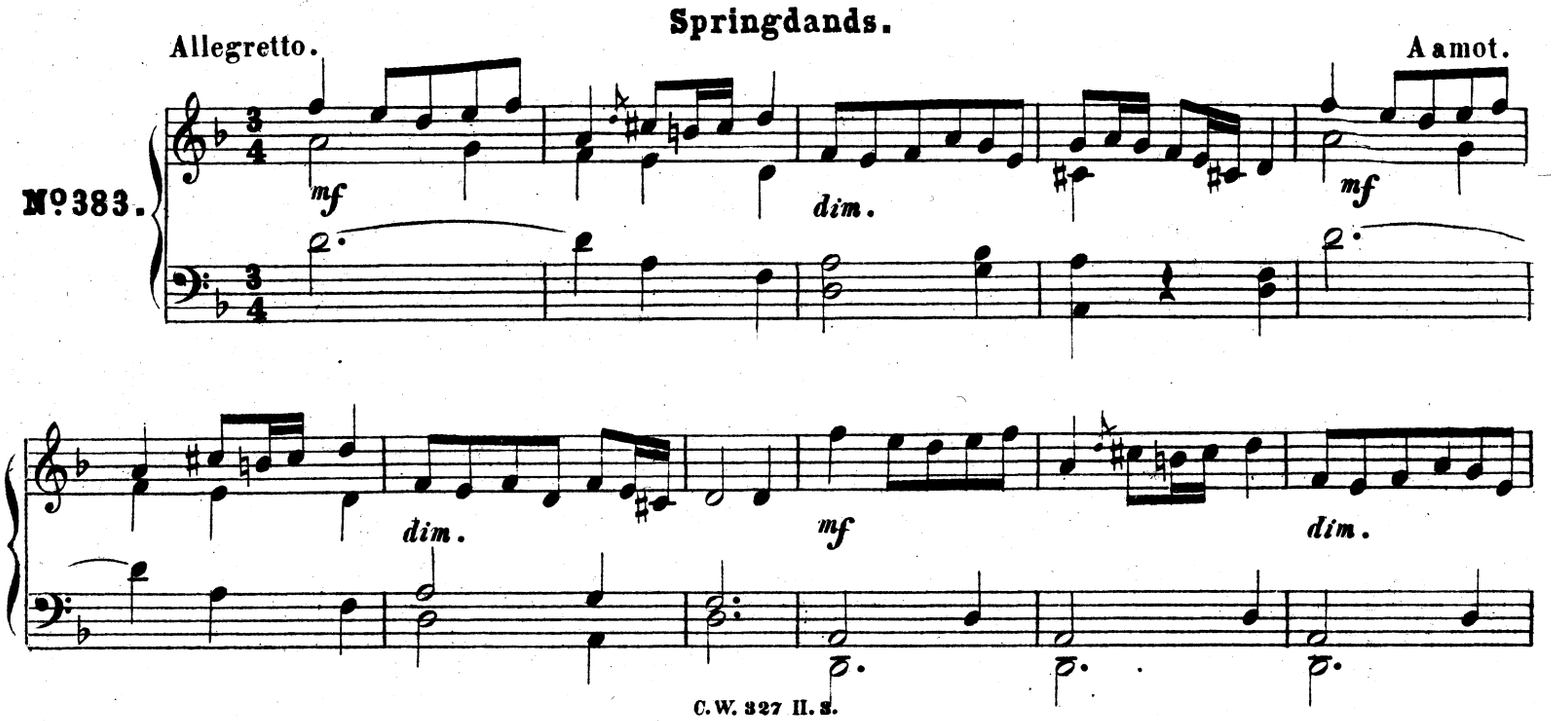

mf dim. mf

dim.

cresc. mf

Springdands.

Allegretto. A amot.

No 384.

mf

mf

p mf p

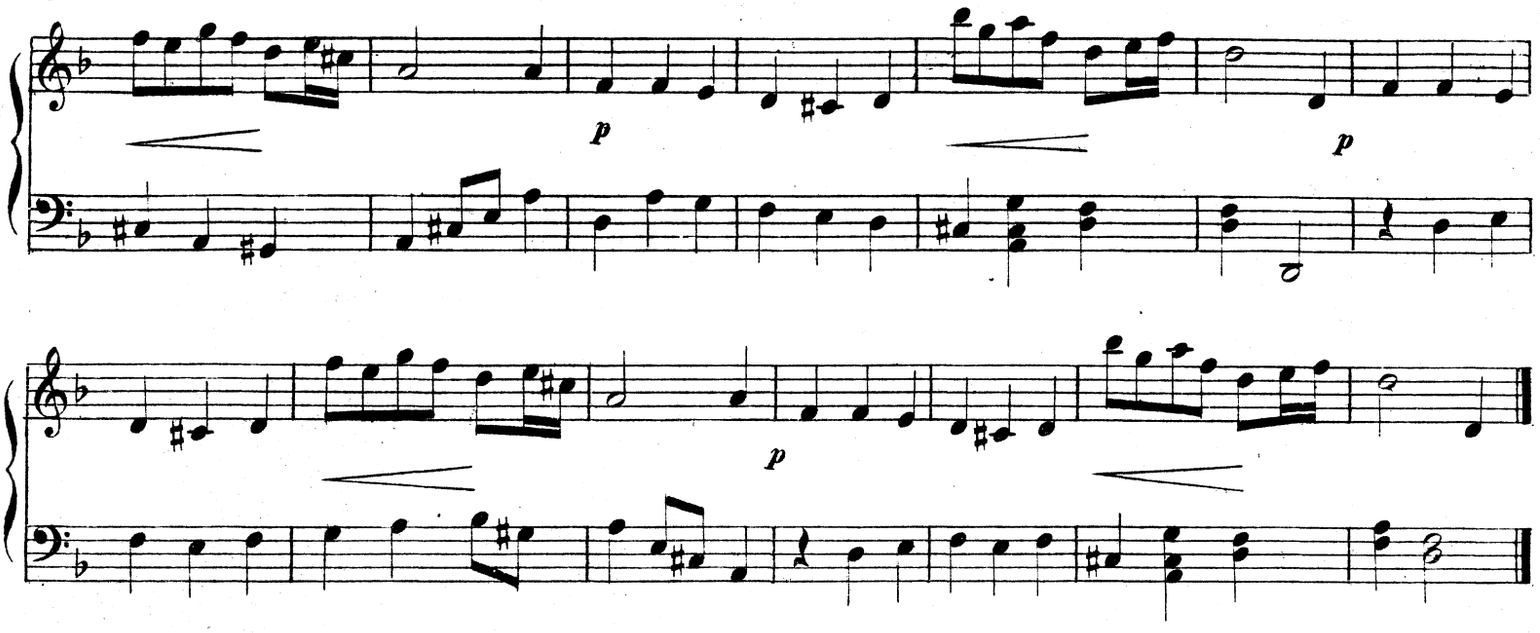

Halling.

Moderato. a. ē. ā. c̄is. = Akkord. Østerdalen.

№ 385.

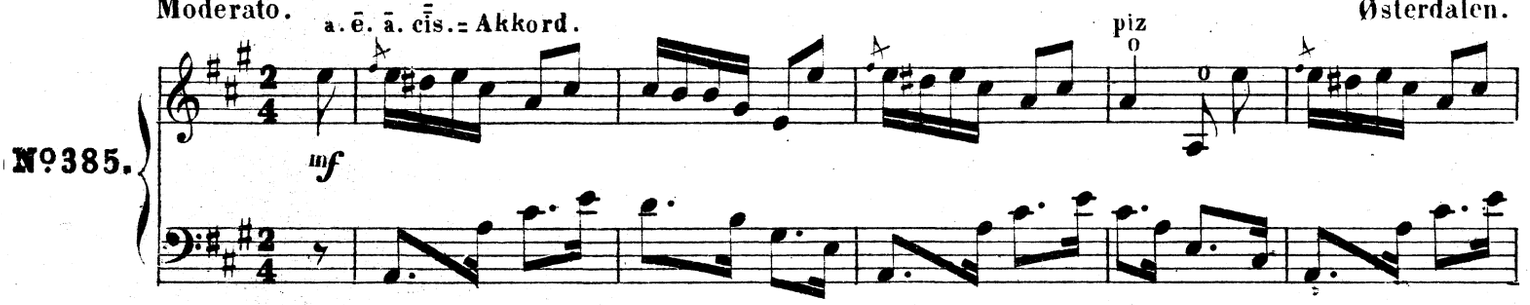

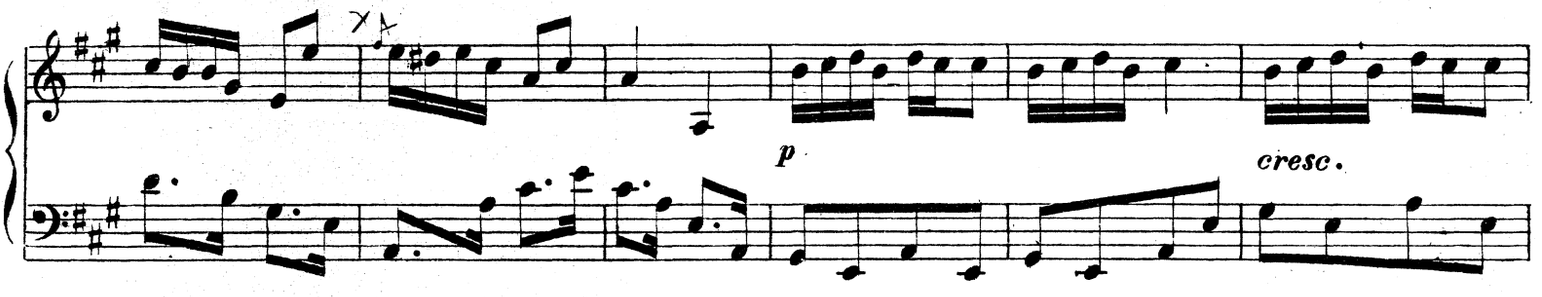

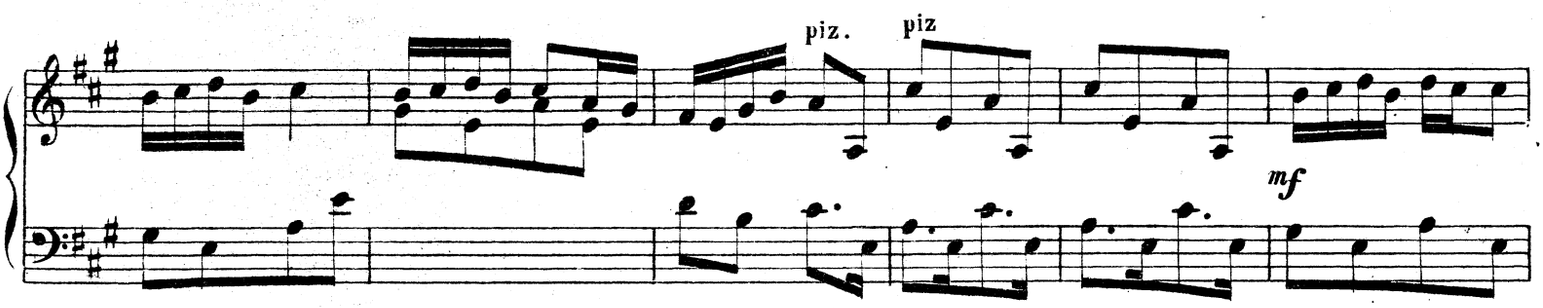

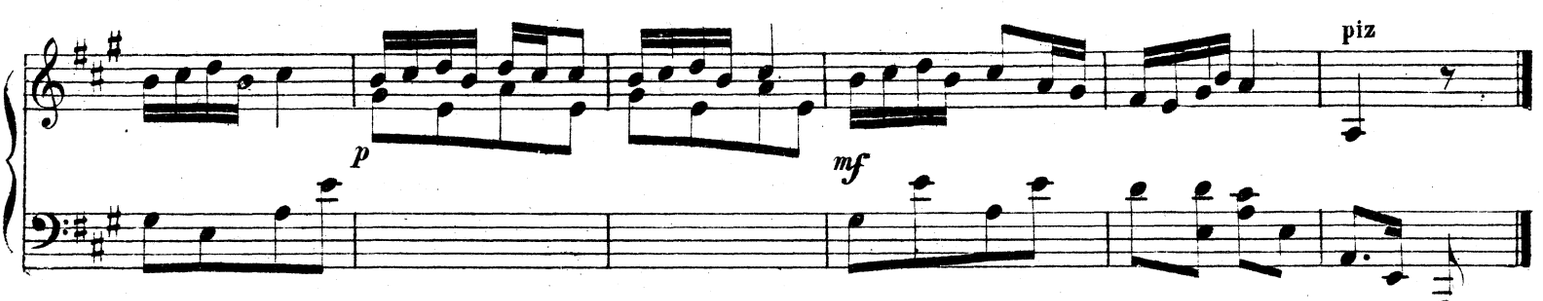

Springdands.

Allegretto.

№ 386.

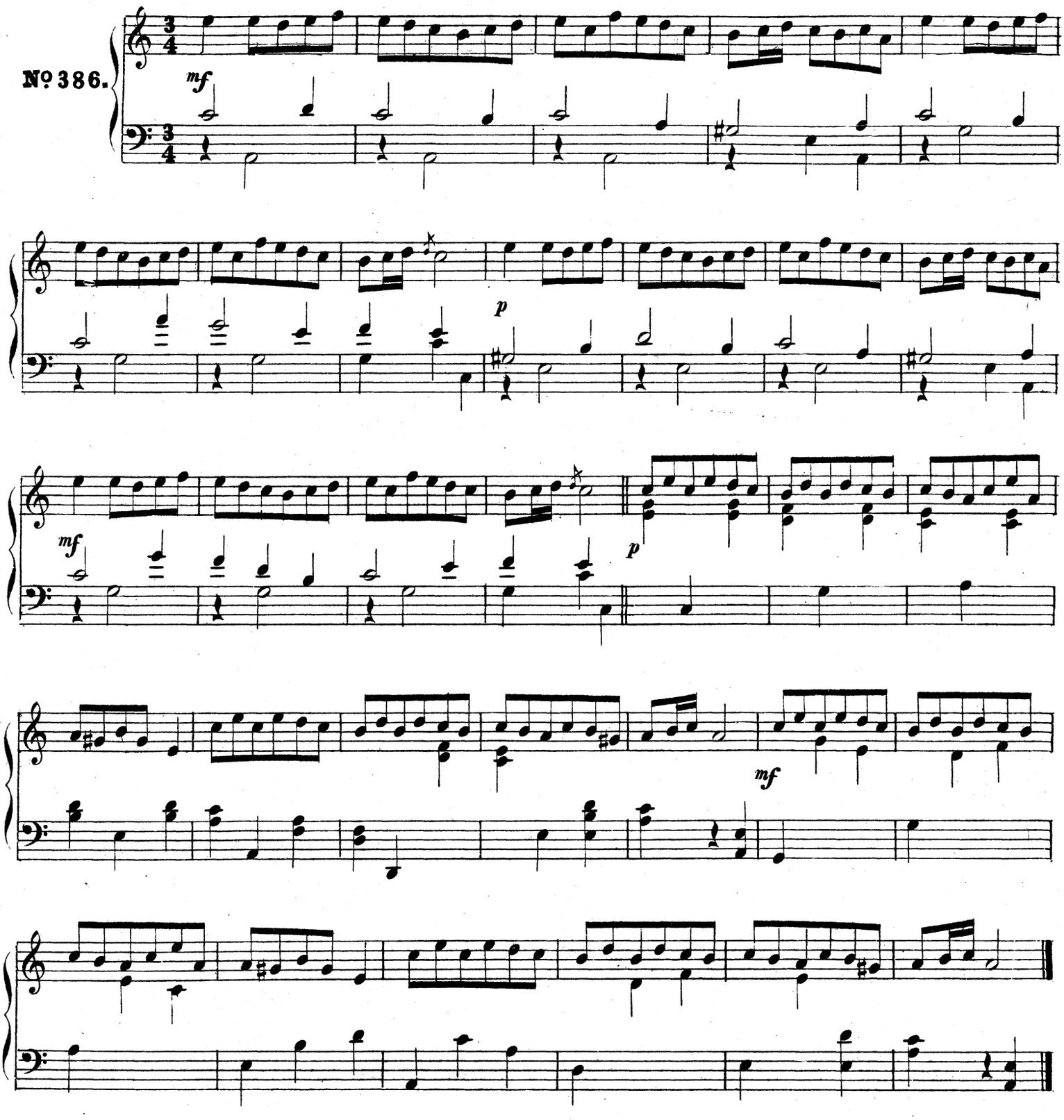

Halling ell Bondølaatt.

Allegretto.

Vang i Valders.

№ 387.

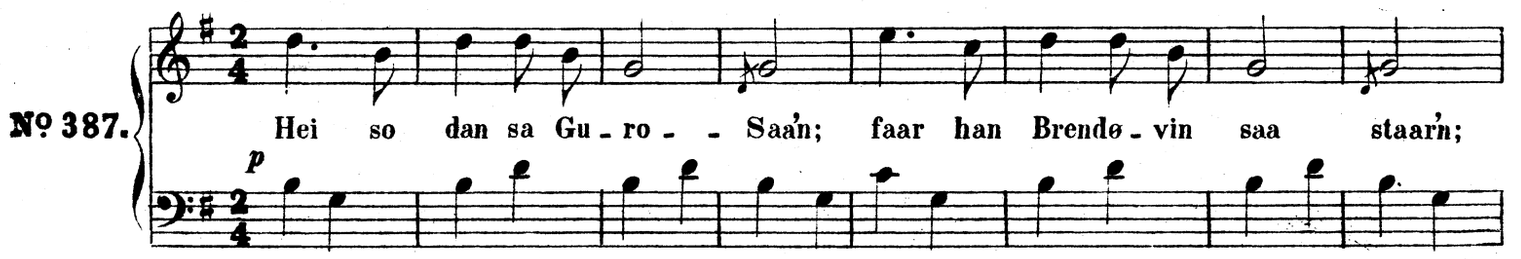

Gjen-tudn vil-ja in-kji sjaa'n tral-la lal--lal lal-lal la tral--la

lal--lal lal-lal tral-la-lal tral-la lal-lal lal-lal lal lal lal.

mf

Mann aa Kjæringa.

Moderato.

Hedalen i Valders.

Nº 388.

Mann han skuldø te Vi-jo--skogs gaa aa spikkø dej Kjeppe so

mf p

kvi--te; Kjæringa svor paa Sje-la si du ska dem sjøl faa sli--tø.

mf p

Runt um Hu-se der holtt dei eit Ting, midt paa Gøl-ve trulla Kal-len i-kring Vel-

mf p

an vel--an hver Kjæring aa Mann, slig Kjæring e al-drig for-gløi--me kan.

mf

Næmingen den unge.

Andante con moto.

Slidre i Valders.

Nº 389.

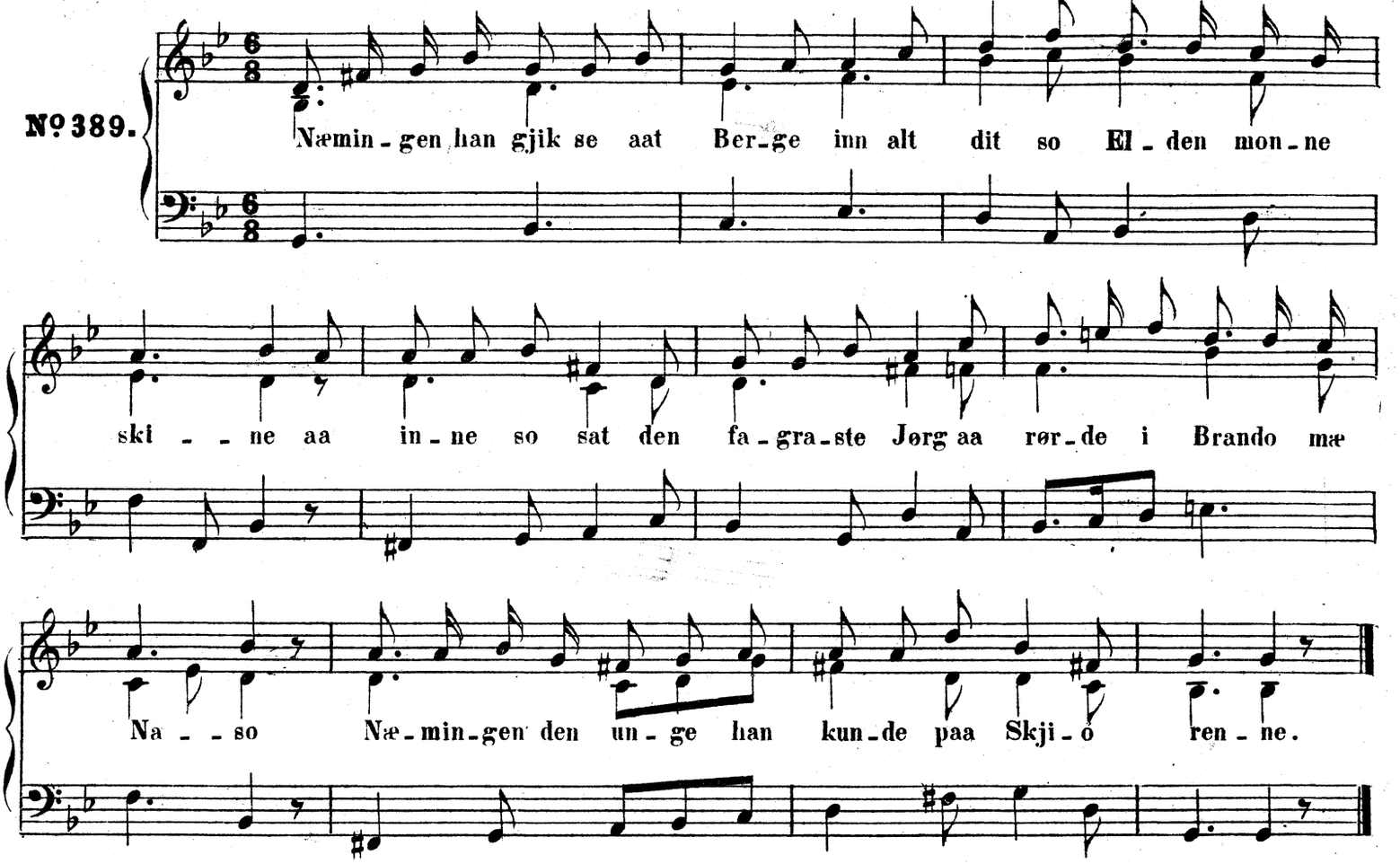

Sveinn Svane.

Moderato.

Vang i Valders.

Nº 390.

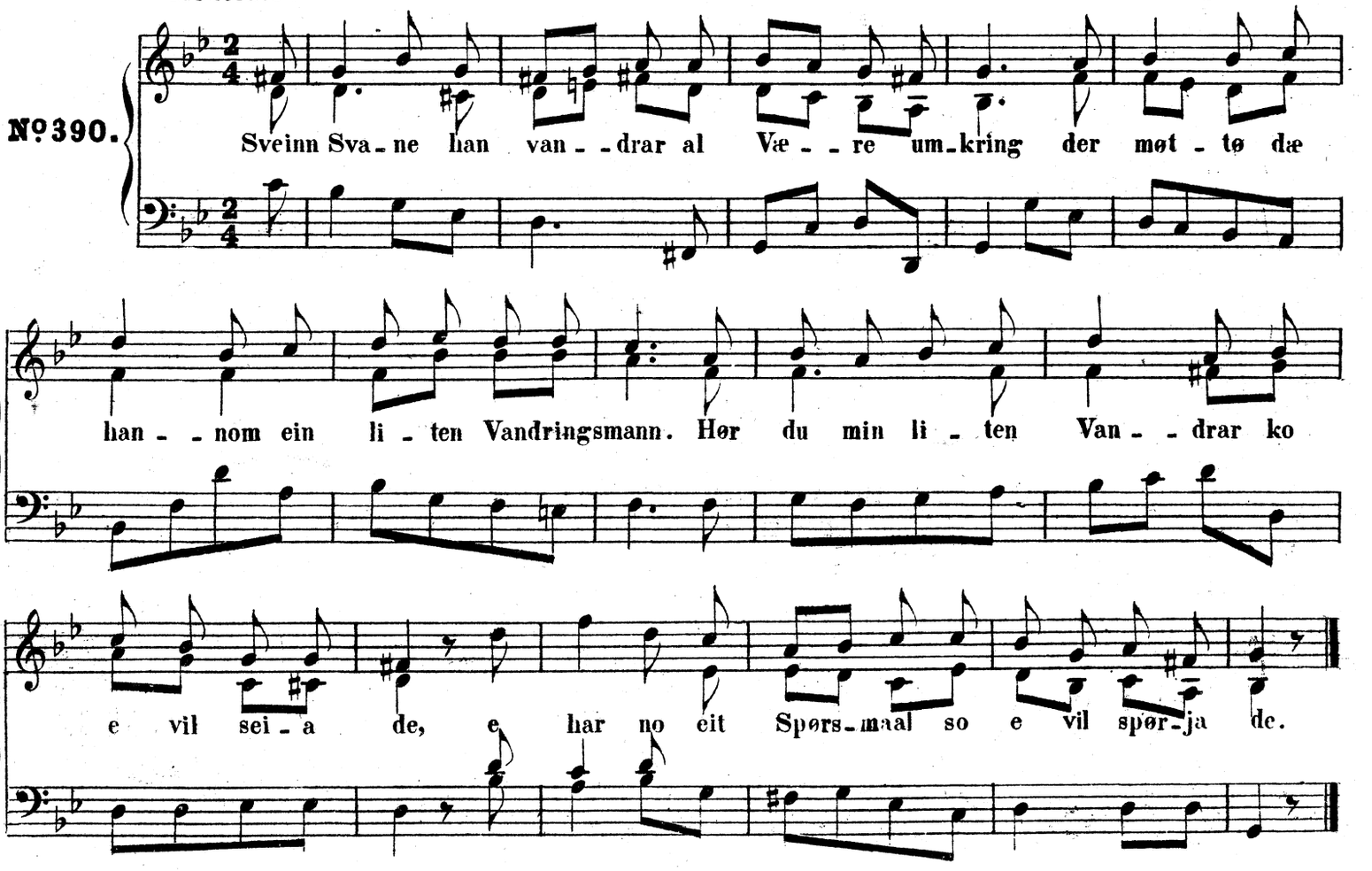

Retno kjæmø Kultn[x)]

Moderato. Vang i Valders.

Nº 391.

Ret-no kjæ-mø Kul-ten taa Fjæl-le; kjæ-mø han heim te Klaa-bakk,

p

Ret-no kjæ-mø Kulten taa Fjælle, kjæmø han heim te Klaa-bakk; so kjæ-mø han inn te

cresc.

Stø-go-manne, der be-gjære han Tø- -bak, so kjæ-mø han inn te Stø-go-manne

der be-gjæ-re han Tø- -bak, Suu-lu dei die suu-lu dei dam suu-lu dei die

p

suu-lu dei dam dei di suu-lu dei di dei dam suu-lu su dei dam.

cresc.

Kjæringe mjølka Kjyre si.

Allegretto. Vang i Valders.

Nº 392.

Kjæ- -rin-ge mjøl-ka sit tri- -spen-na Naut, dam du-ri dam, so

p *f*

x) en tyk Mand.

kok-tø ho ein fei-tø Bar-søls-graut, dam du-ri du-ri dur du-ri dur-ram dei.

Baadnlaat.

Andante.

Vang i Valders.

№393.

Kraaka si-tø paa Gar-stau-re ro-pa et-te ein Na--var; ko vil du mæ Na-va-re? e vil bø-ra mæ ein Sle-e; ko vil du mæ Sle-a? e vil kjøre Fo--re; ko vil du mæ Fo--re? e vil gjeva Kjy-re mi-nø; ko vil du mæ Kjyr'n? e vil mjølkø Mjølk taaen; ko vil du mæ Mjøl--ken? e vil y-stø Øst taa'n; ko vil du mæ Ø---ste? e vil gjeva Præste før'n syn--gø so vak-kørt i Kjyrkjun.

Joleleik.

Moderato.

Aurdal i Valders.

Nº394.

1.

Spa - ser - te sig en Rid - der alt paa den grøn-ne Vold, spa -

ser - te sig en Rid - - der alt paa den grønne Vold, han beilte til en Jom - fru, som

var saa disk og dolk, han beilte til en Jom - fru som var saa disk og dolk. Saa

2.

gik du dig ved Lin - - den, ved Lin - - den

3.

Var

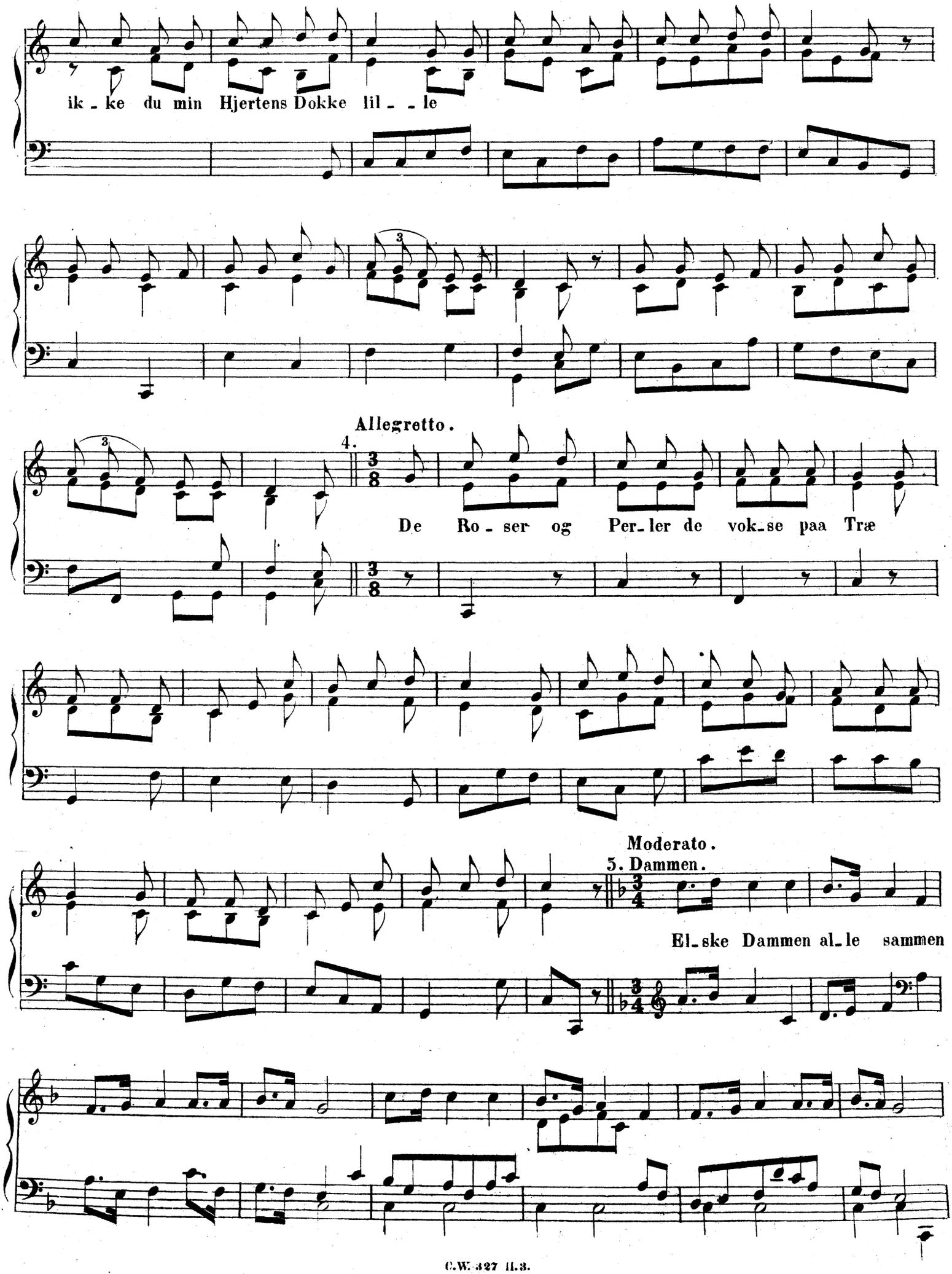
ik - ke du min Hjertens Dokke lil - - le
Allegretto.
4.
De Ro - ser og Per - ler de vok - se paa Træ
Moderato.
5. Dammen.
El - ske Dammen al - le sammen

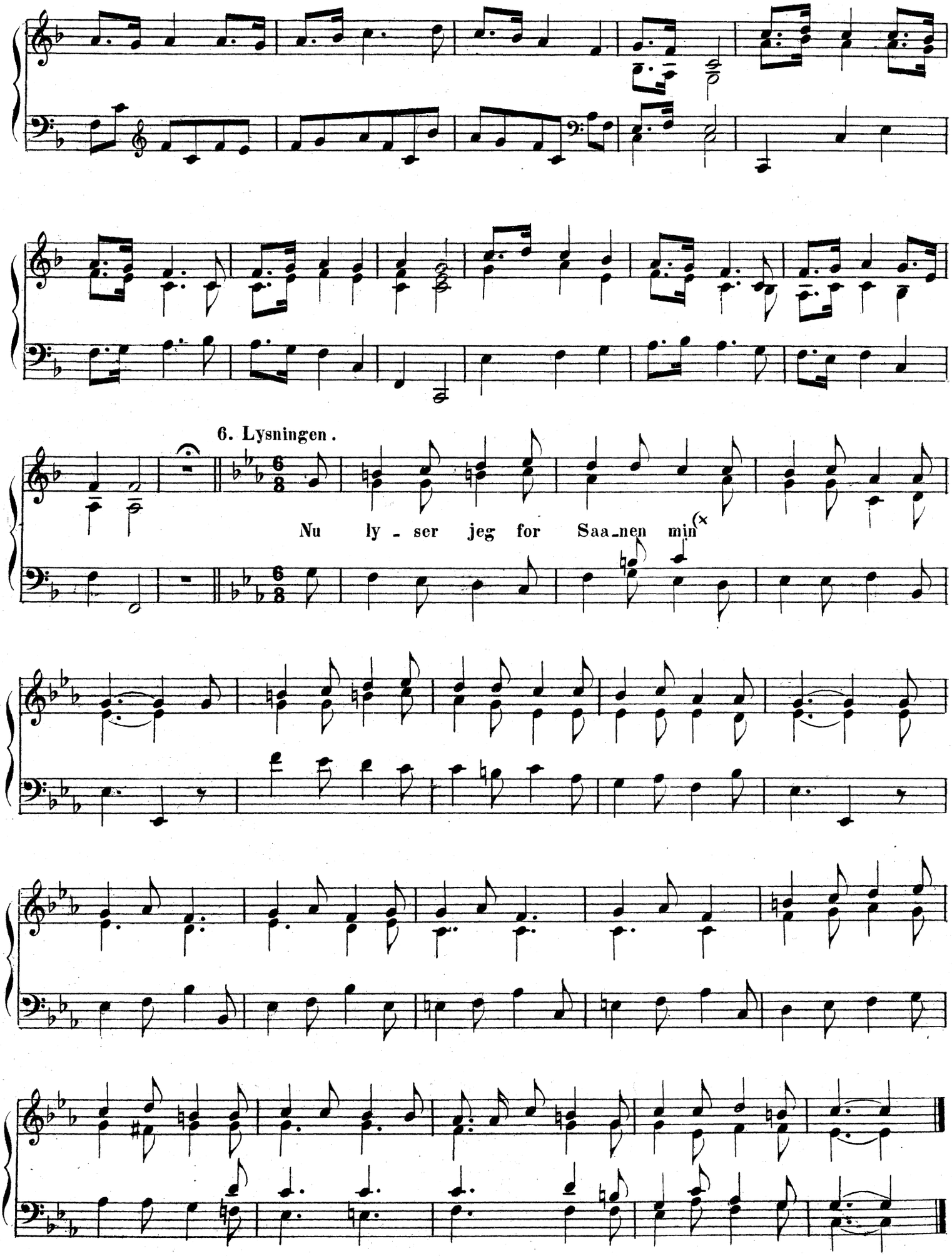

(x Datter min.

Aurdal i Valders.

Nº395.

p *cresc.*

p

cresc.

Joløleik.

Allegretto.

Vang i Valders.

Nº396.

mf

Ly - sta Un - gø - svein o gaa mæ Pø - - sa ei Gøng,

p

Ro - ser o Ef - fa - - o - - le, Ro - ser o lil - la Val - - mor smaa,

kor de - res Hjerte kan for - maa, Ro - ser o Ef - fa - o - - le.

cresc. *dim.* *pp*

Reiselaatt for Brurefælen, naar dei komma ifraa Kjirkjun.

Moderato. Gol i Hallingdal.

Nº 397.

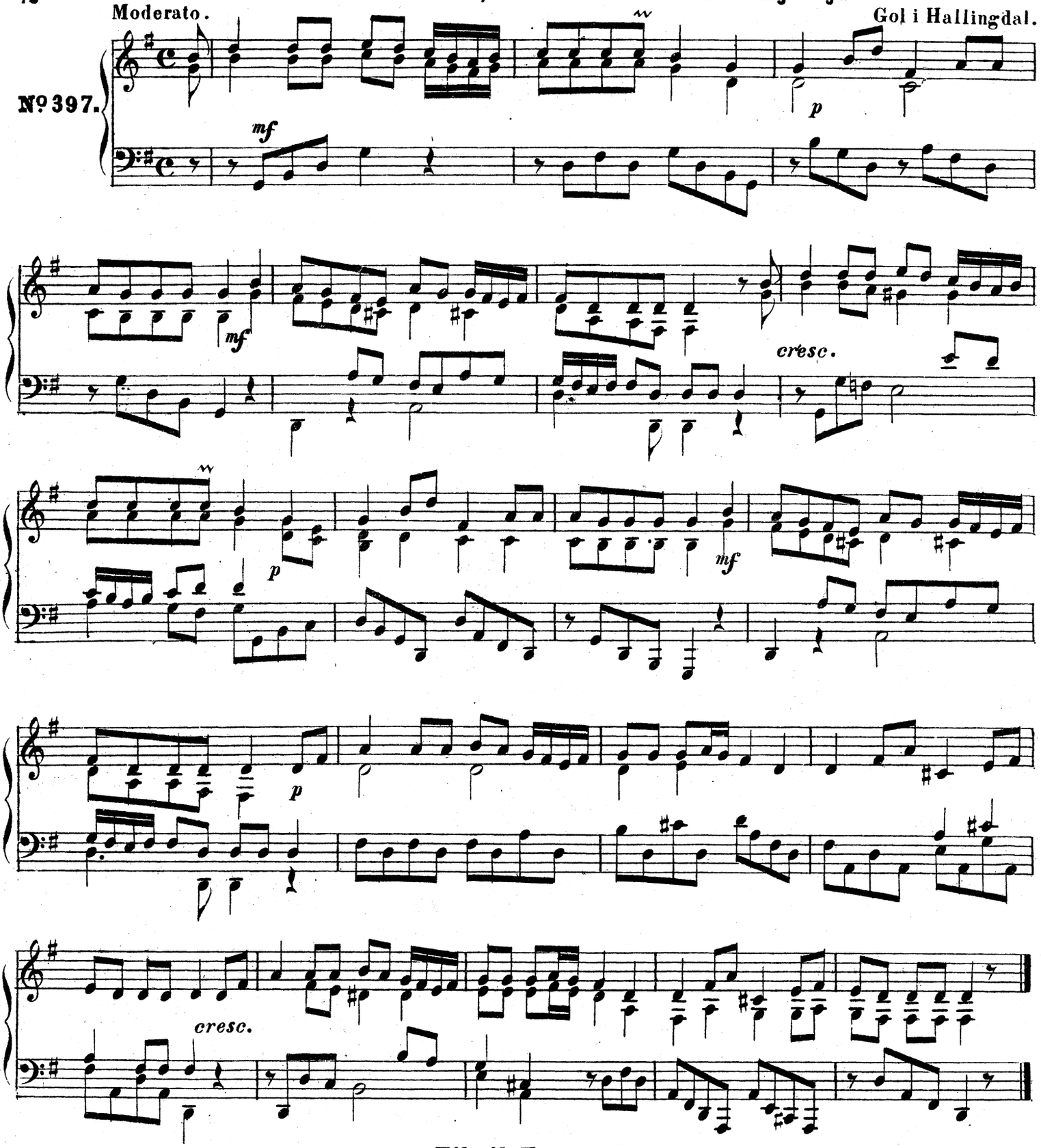

Til-til Tove.

Andante. Aadalen.

Nº 398.

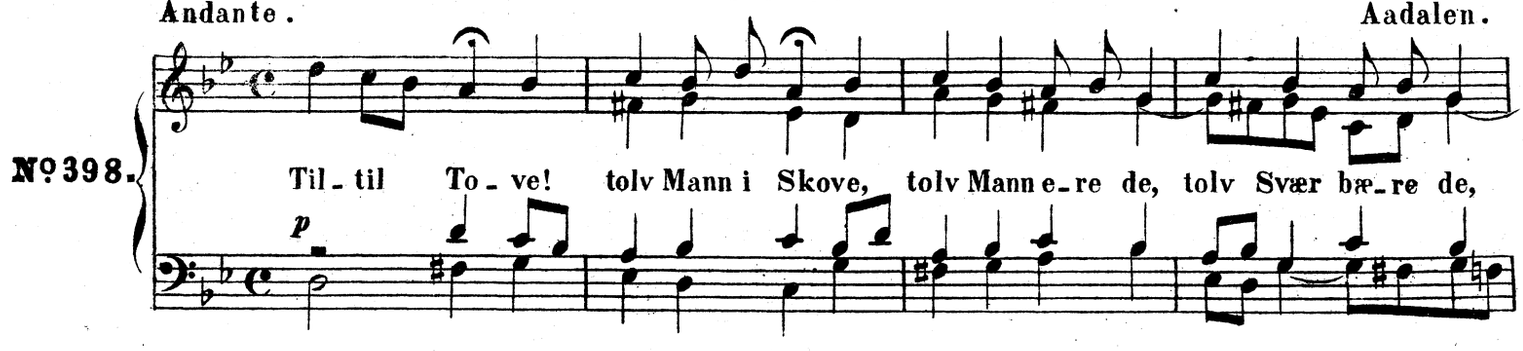

Bjell - ku - a bin - de de, Store - stu - ten stunge de, Bu - hunden hængje de, Gjes - le - bo - na

dængje de, aa mei ville de vald - ta - ka bort, som li - - to li - to var.

Aa eg ser paa deg.

Allegretto. Nordhordlehn.

№ 399.

Aa eg ser paa deg, aa du ser paa meg, aa eg ser paa deg, aa

du ser paa meg, aa hei, aa hei, aa hildrande deg, Kaa il - de du ha naa nar - ra meg.

I rykande Ovær.

Allegro. Romsdalen.

№ 400.

I ry - kan - de O - vær aa fy - kan - de Vind I Fjo - ren eg bau - ta før

eg kom her - inn, Aa Sjø - en han sto i ei Rø - re, Men rett som eg va no ein

Mol_le i_fraa, Saa haur' eg dæ ljo_na aa dundra i Skraa, Dæ brast som ein Dott for mit Øi_re.

Je veet e liten Gjente.

Andante.

Smaalenene.

Nº401.

p *cresc.* *dim.*

Jølstring.

Moderato.

Jølster.

Nº402.

mf *p* *mf*

piu mosso.

f

Aa Ole engang i Sinde fik at beile.

Allegretto.

№403.

Aa O_le engang i Sinde fik at beile til Fader Mikkels Dat_ter, Den skjønne_ste som i Bygden gik; Men om hun Godhed for hannem fatter.

Derpaa kommer det an, Ole! men vær ikke bly af dig, du kan ikke faa mere end Nei.

Hun har Pen_ge, opredte

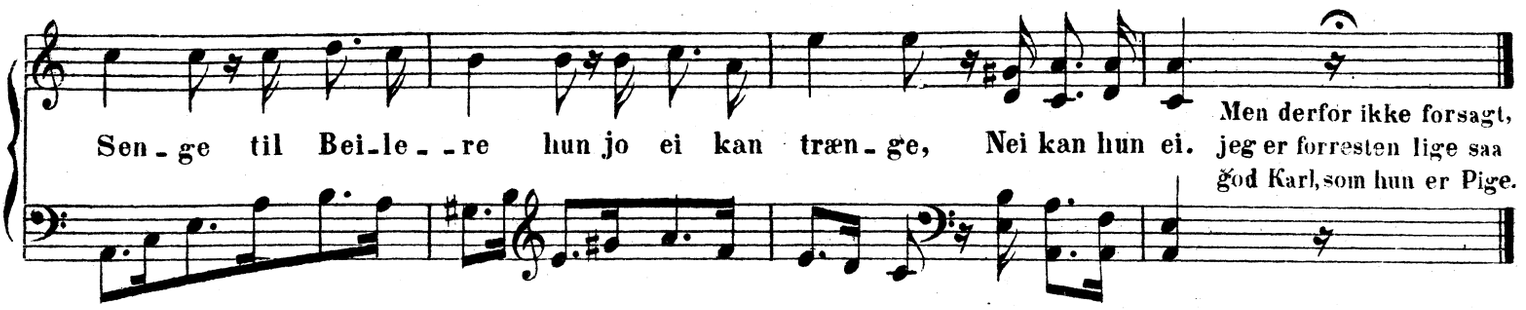

Aa denne Visa har ingen Ende.

Moderato.

№404.

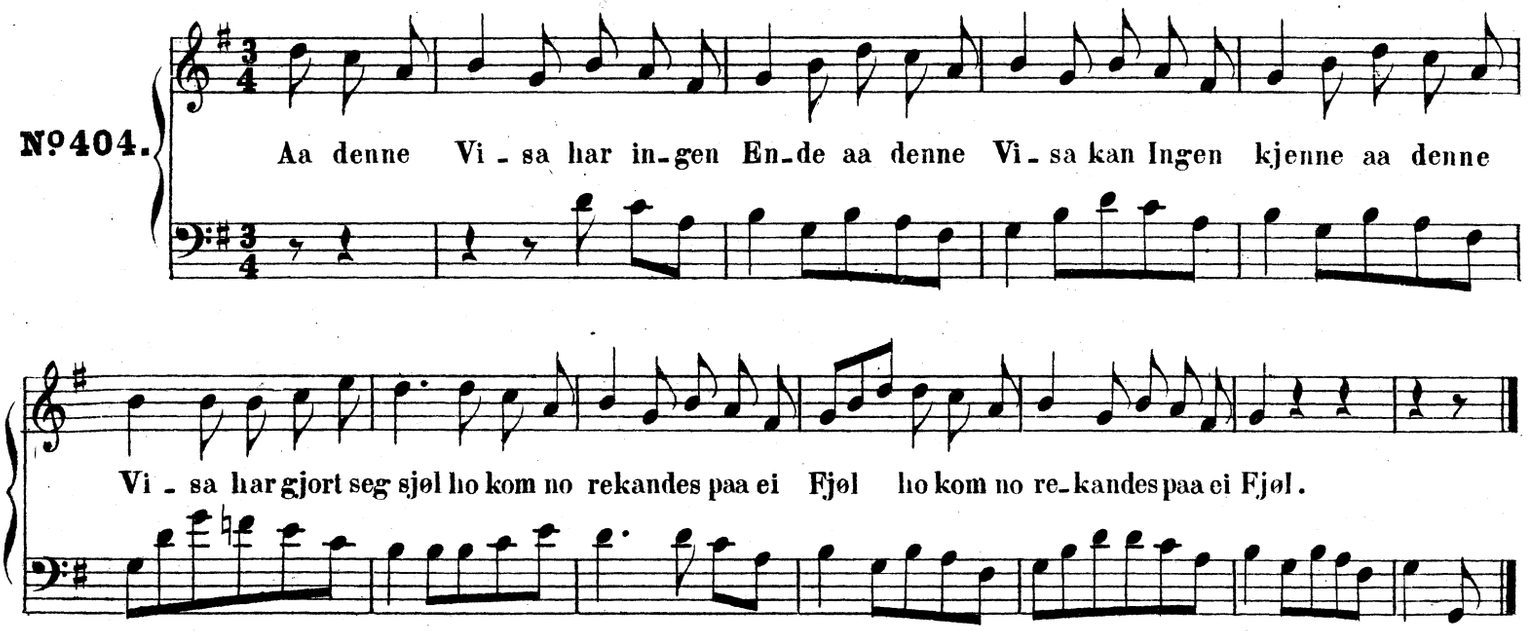

Draumkvæe.

Andante.

Thelemarken.

№405.

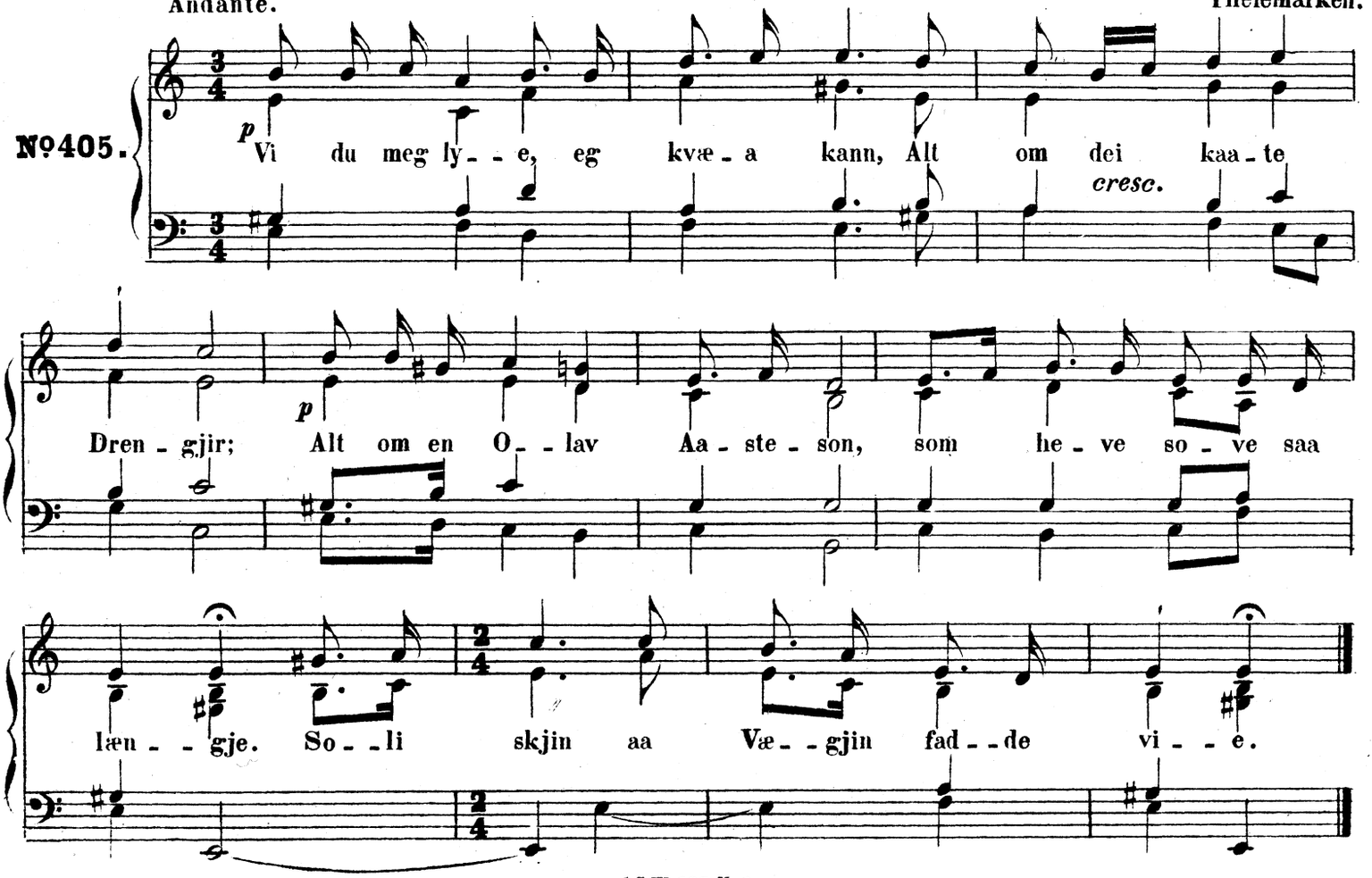

Moderato.

Asker.

№406.

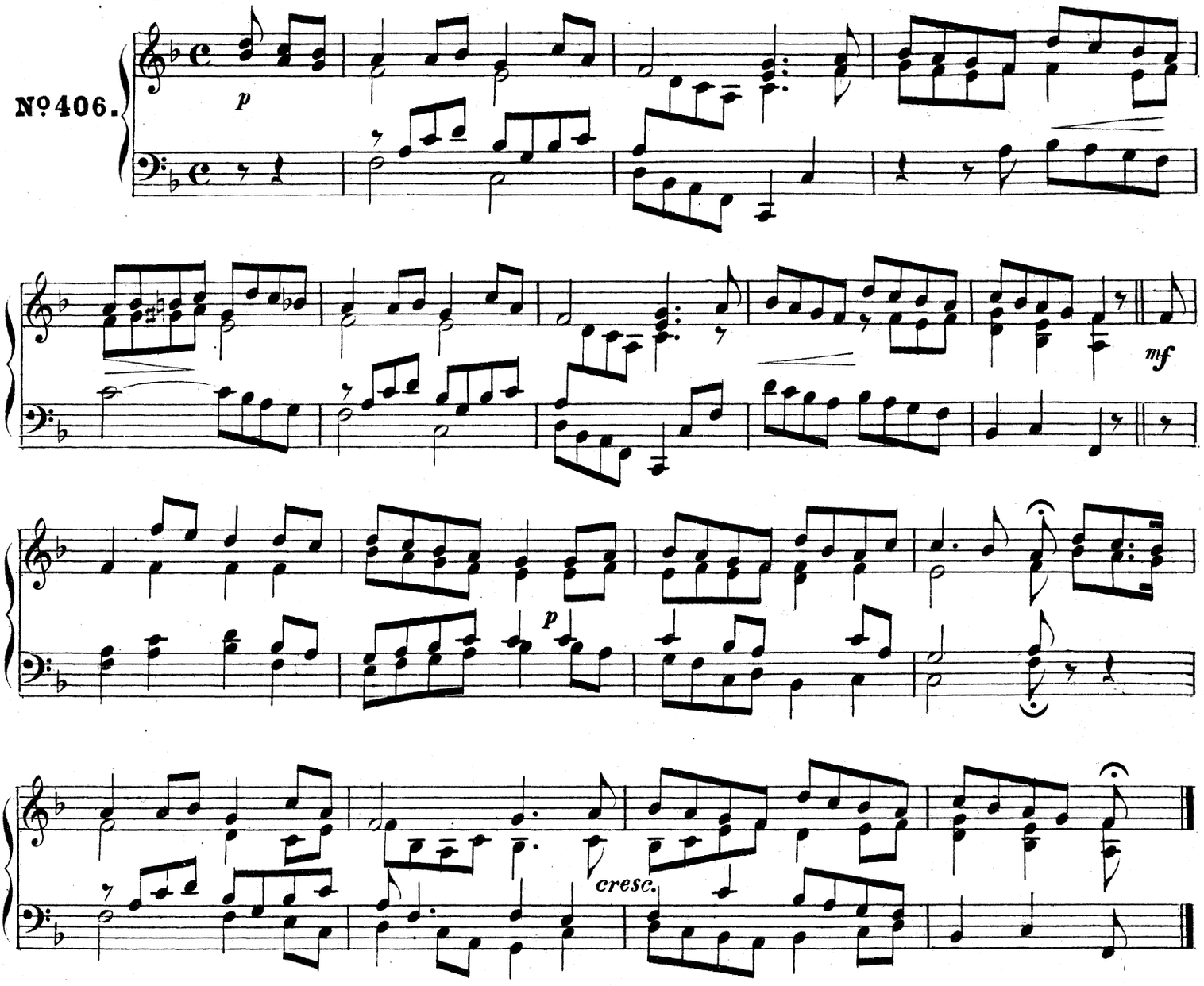

Skjøn Anna.

Andante.

Gol: i Hallingdal.

№407.

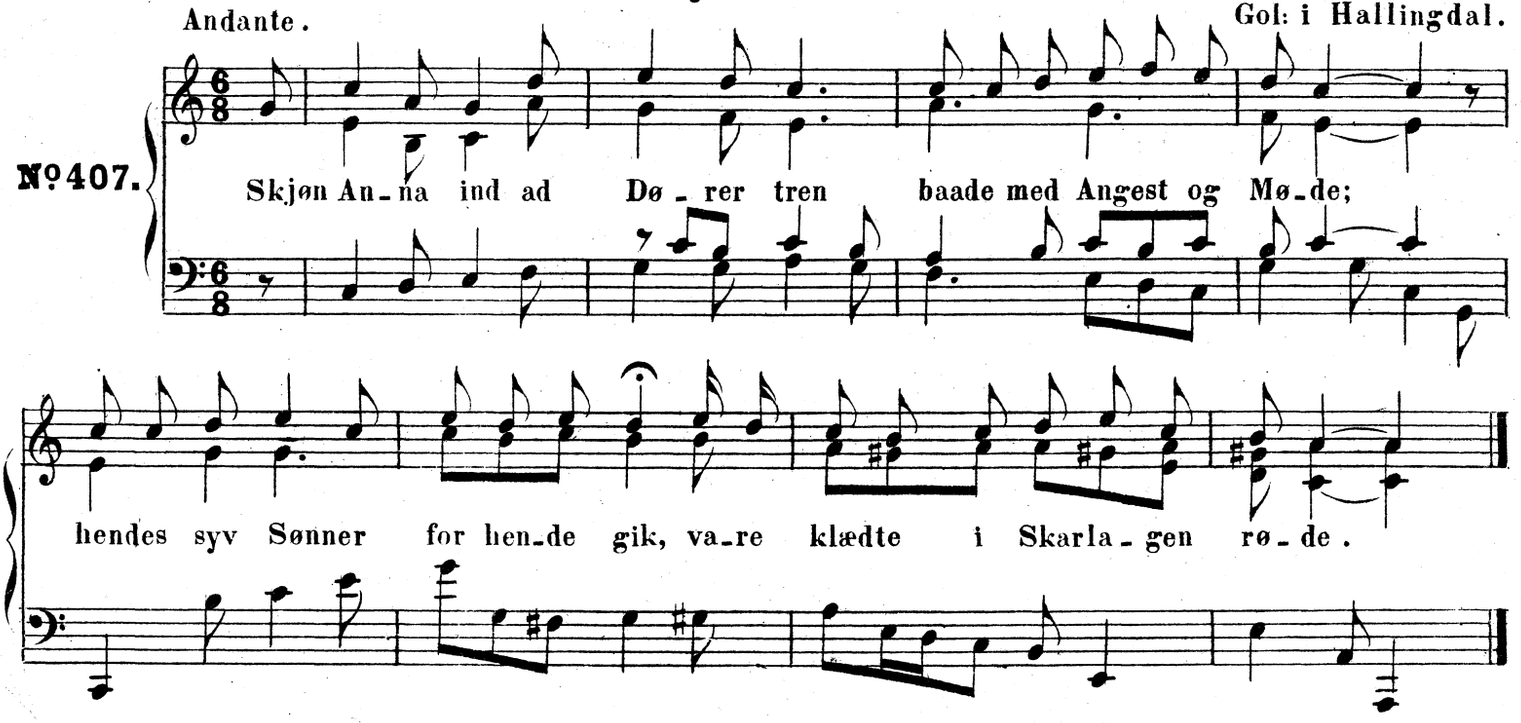

Britta Valaas.

Moderato. Kristiansands Stift.

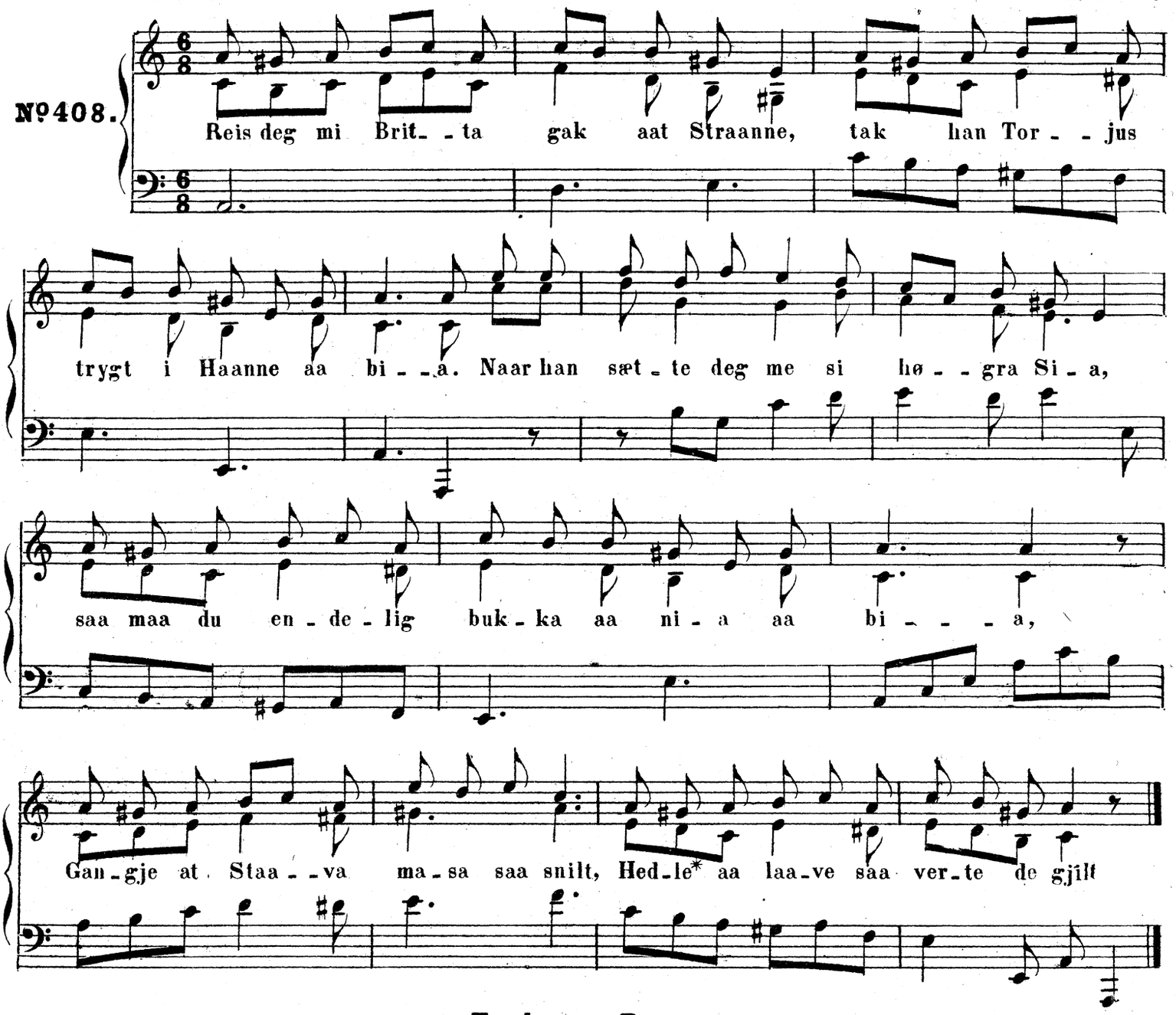

Truls mæ Bogan.

Moderato. Saude.

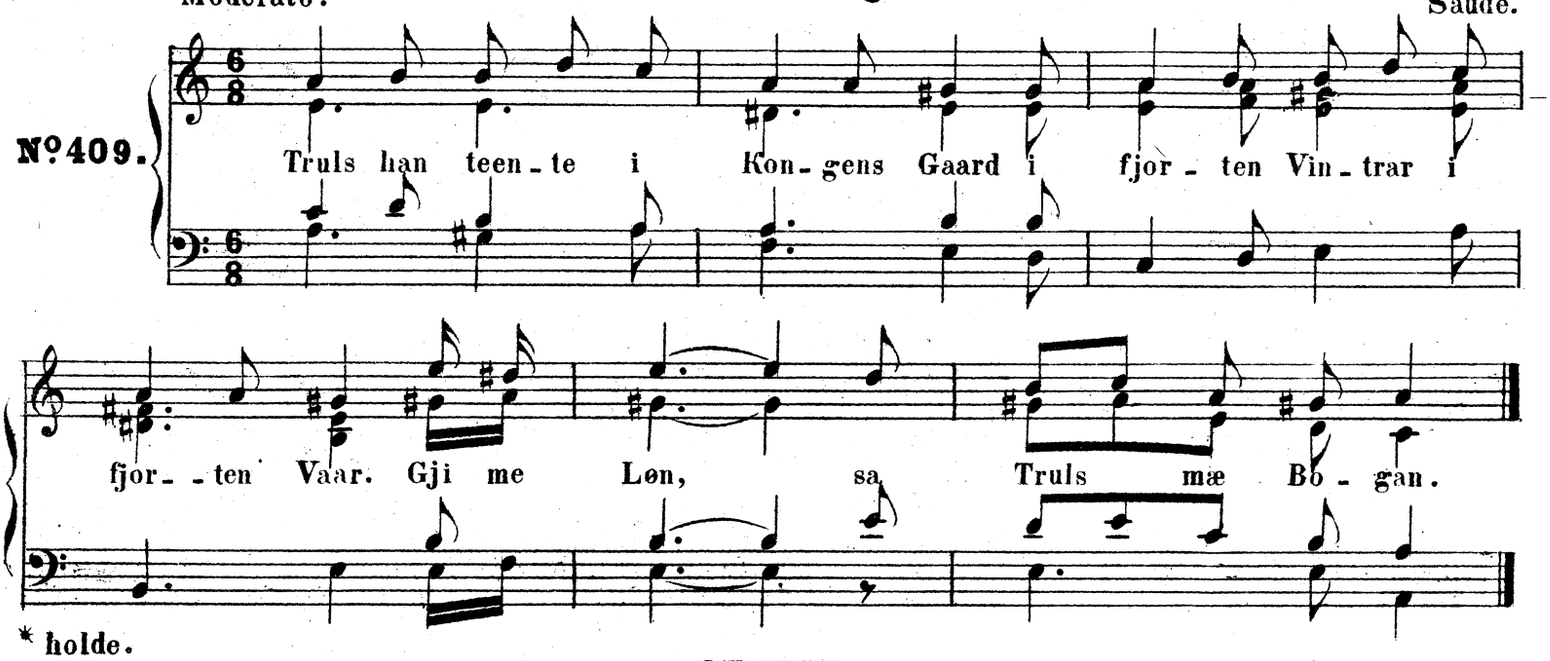

* holde.

Støls Marjit.

And. con moto. Hitterdal.

Nº 410.

Støls Mar_ _jit ho vil_de seg te Kjør_kja gaa, saa tok hu den Væ_ _gen te Ber_ _gje laag, fæ eg bær Sor_gja mi tung.

Støls Marjit.

Andantino. Hitterdal.

Nº 411.

Støls Mar_jit ho gik seg i Spa_ser_gang saa møt_te dæ hen_nar ein gaa_maal Mann; sjøl træ_der hu Døg_gja te Jo_ _ra.

Allegretto. Hitterdal.

Nº 412.

Tau_se_ne dei gje 'no Dren_ge_ne Mel_ka, Kal_va_ne dei lig_ge dau_e. No ha vi'kje at_te meir en den ei_ne Stu_ten aa saa den lilt_le rau_e.

Moderato.

Raumund aa Else.

Hjertdal.

№413.

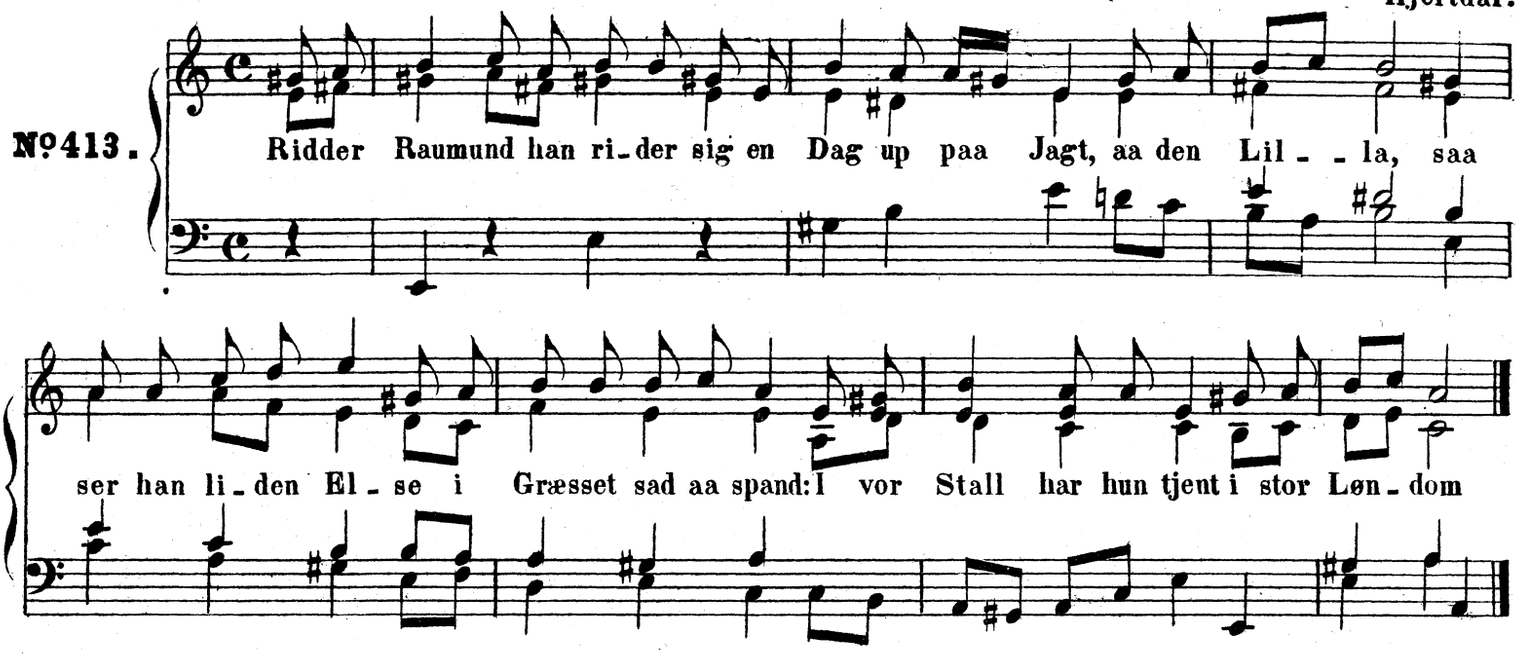

Andante.

Storebror aa Lillebror.

Sillegjord.

№414.

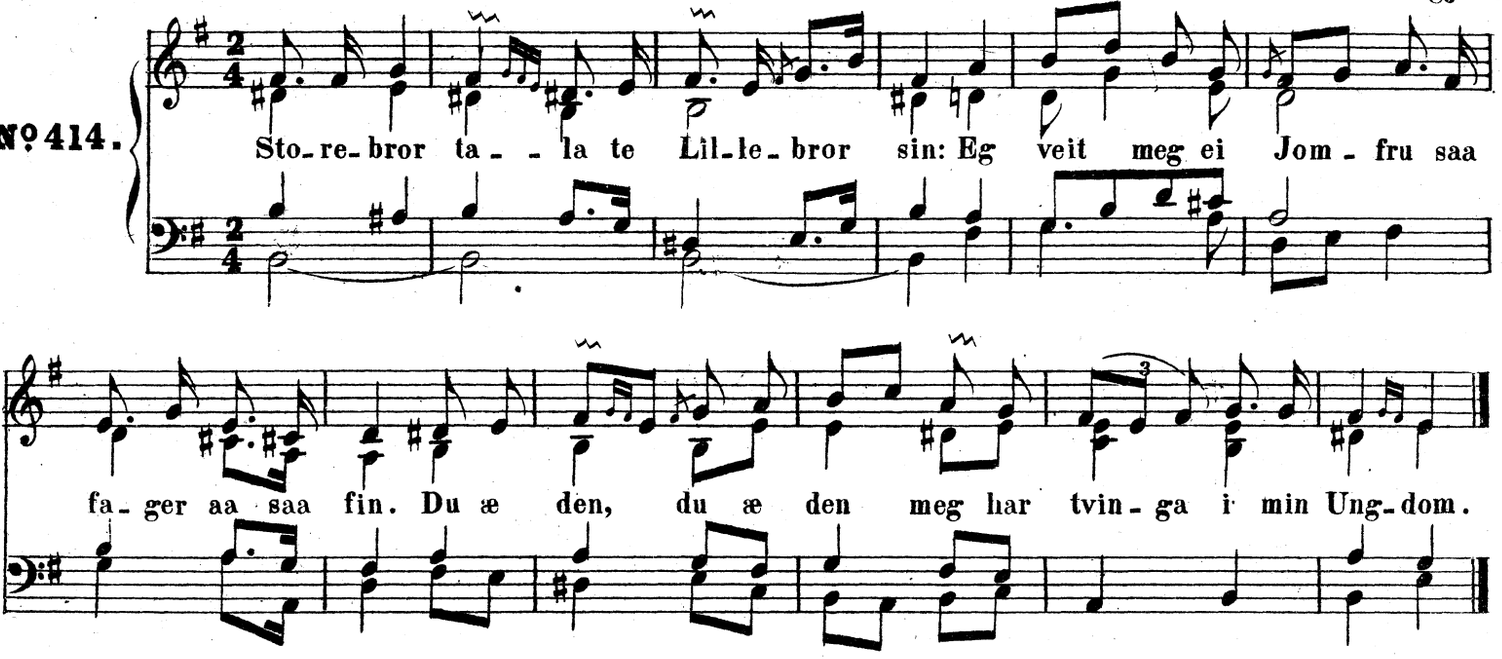

Allegretto.

Truls me Baagan.

Laurdal.

№415.

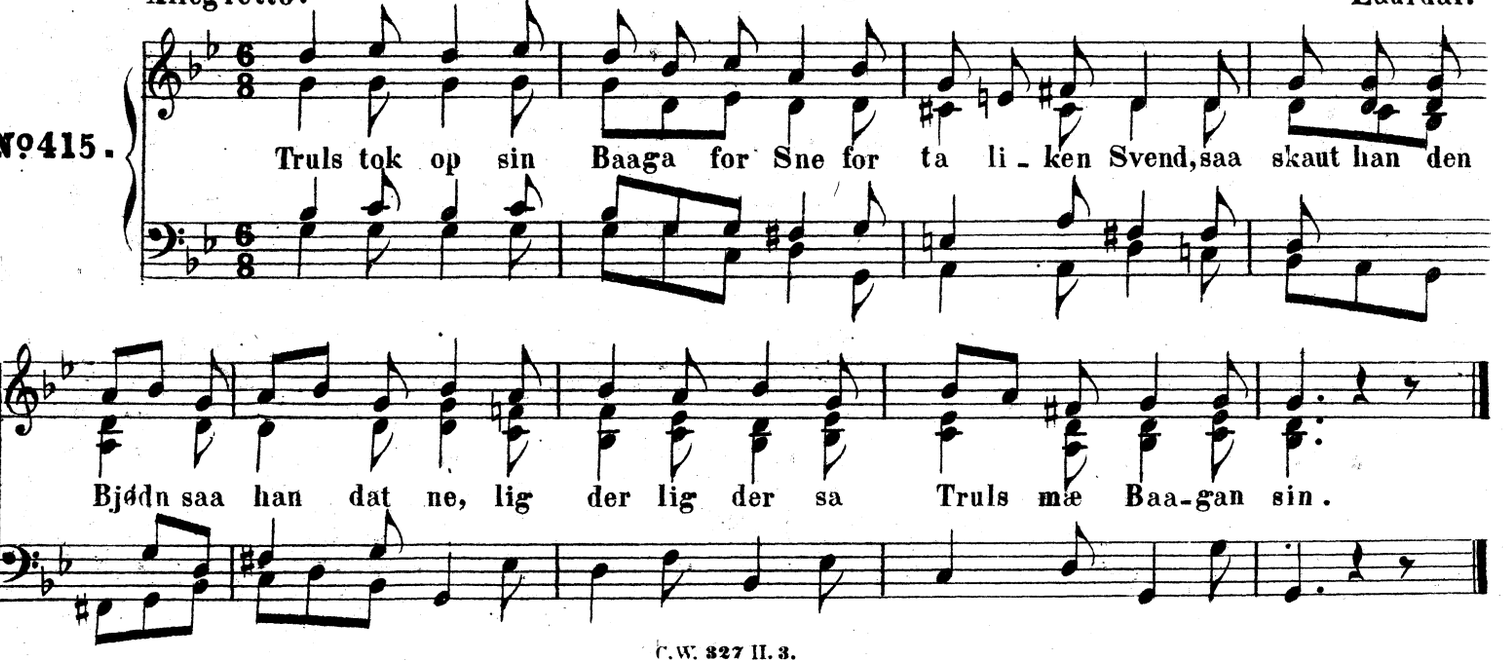

Lislan Kari.

Moderato. Flatdal.

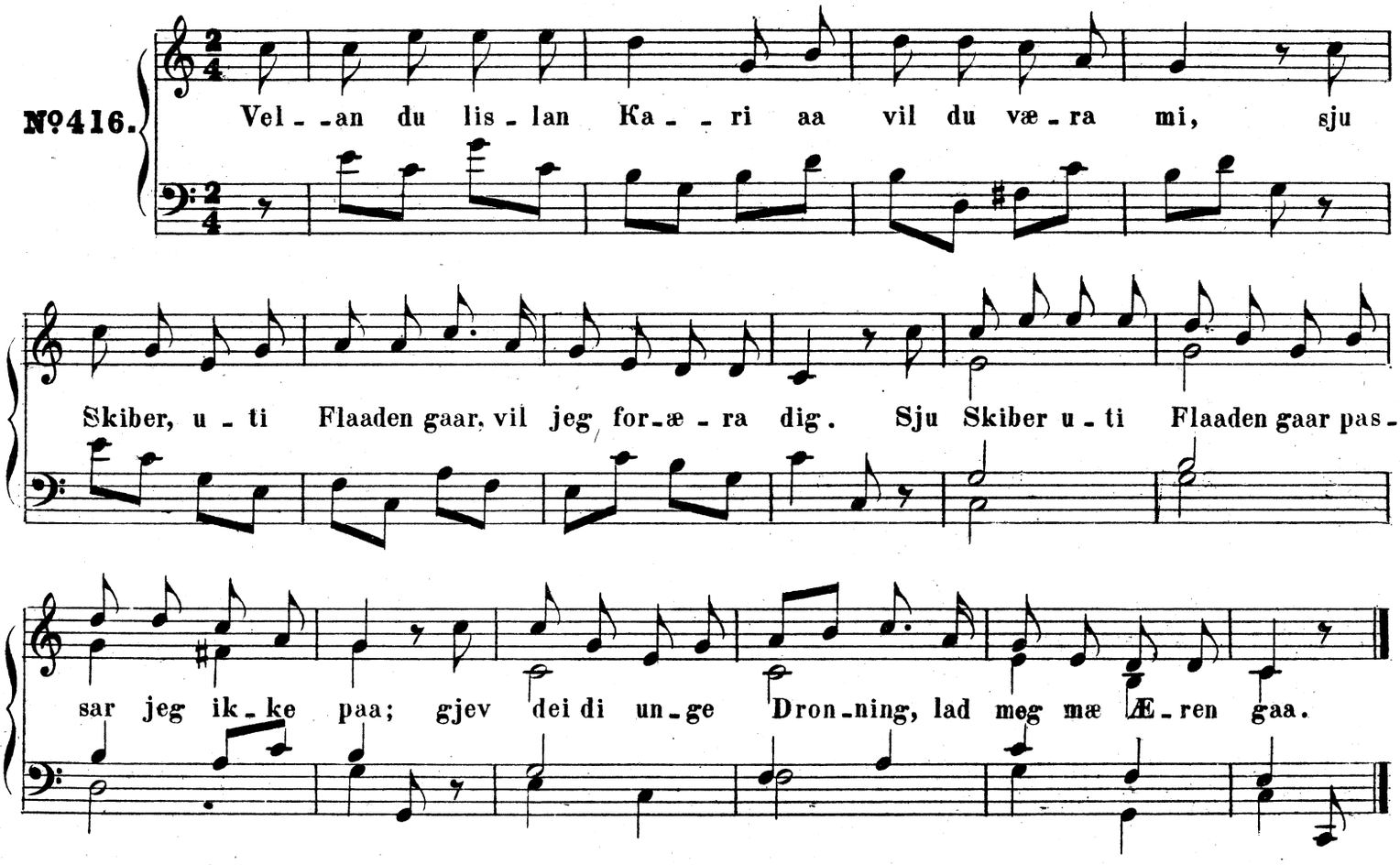

Svein Normann.

Moderato. Moland.

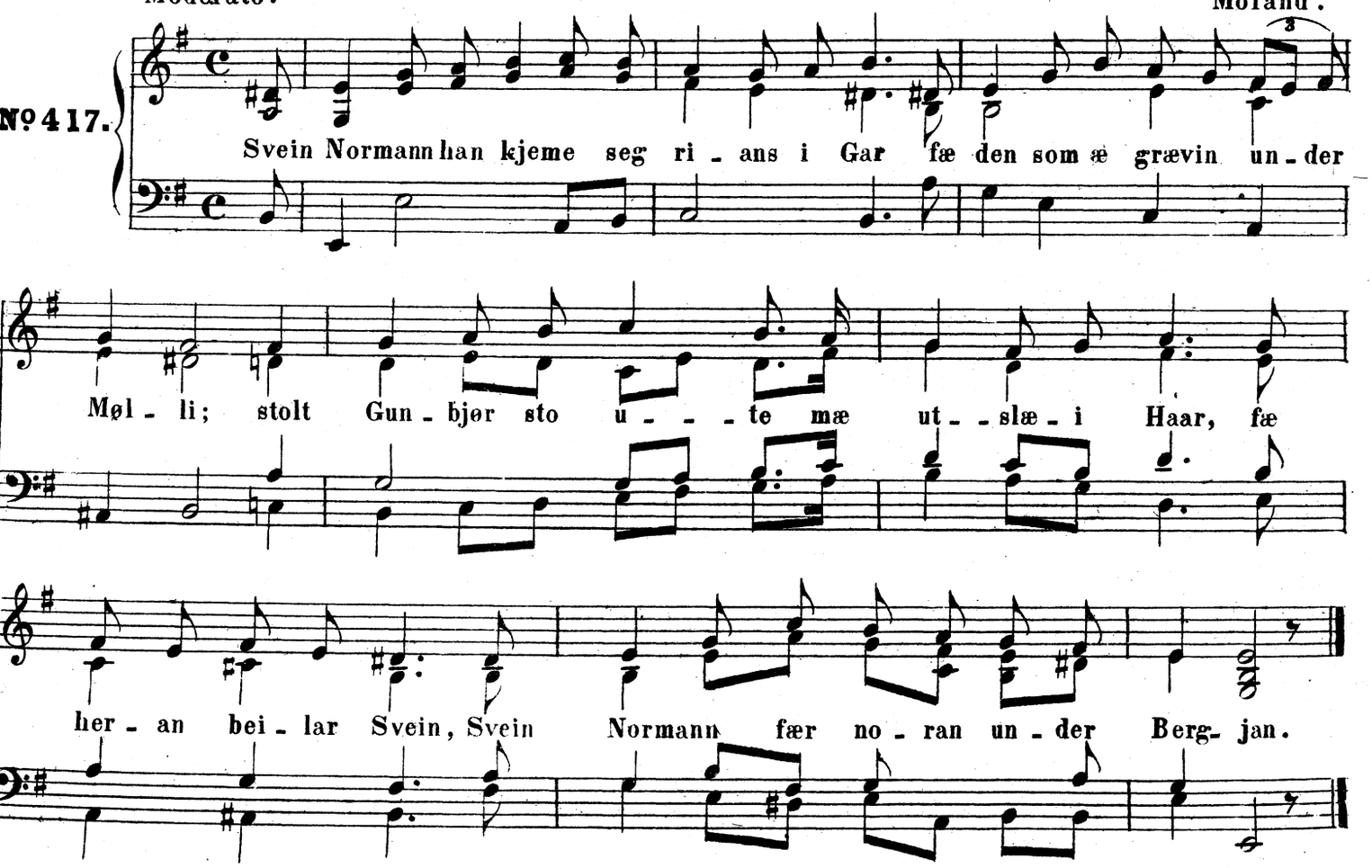

En liten Haarraa i Skogen gaar.

Andante con moto. Kvikne.

Nº 418.

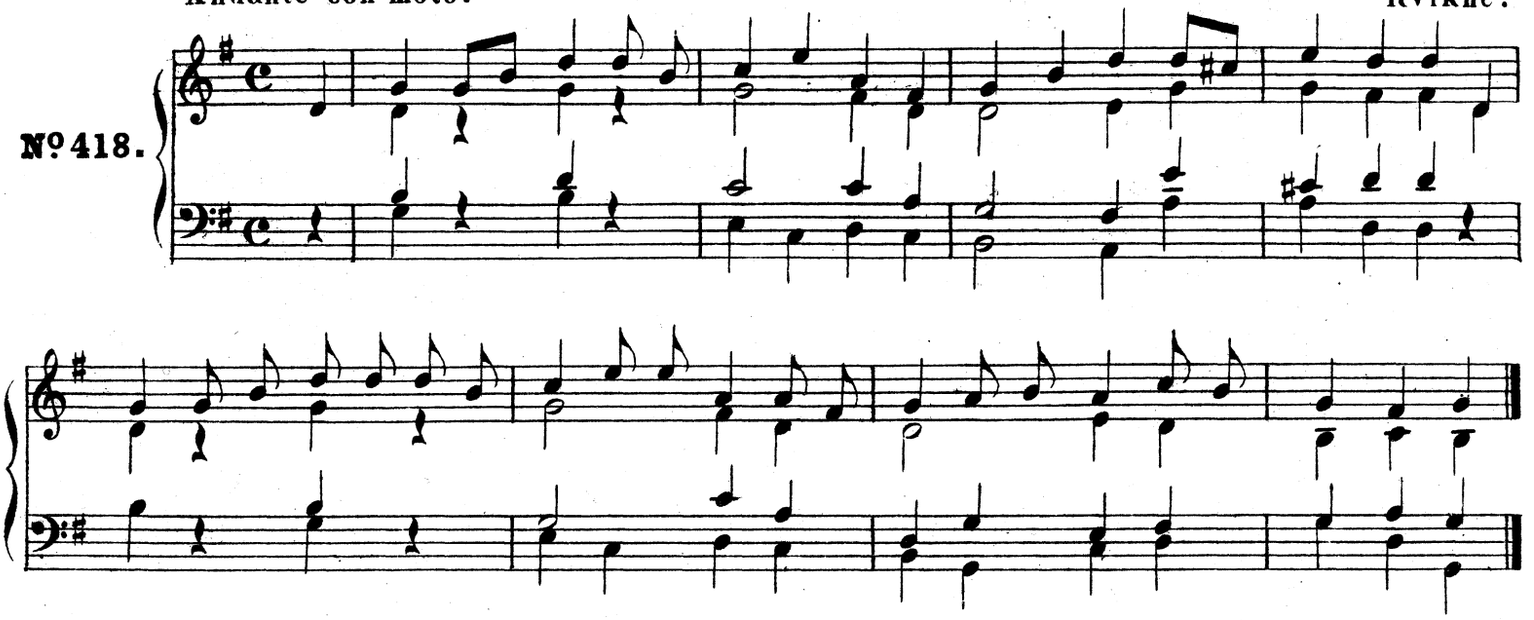

Jesus mig Alting er.

Andante. Raulandstrand.

Nº 419.

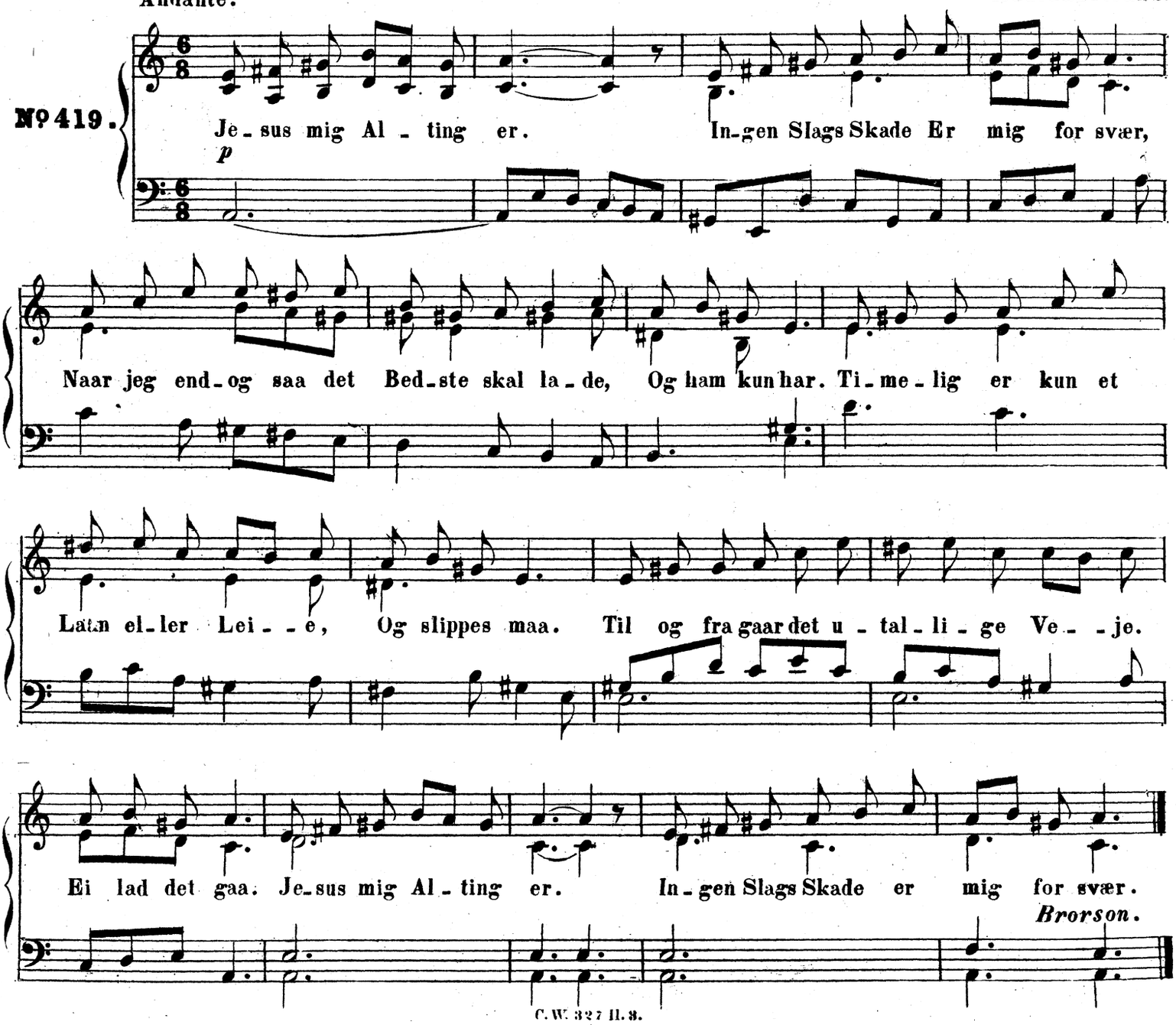

Brorson.