Klang-Julles vals

efter Julius Klang 1878-1926, Mariehamn, Åland

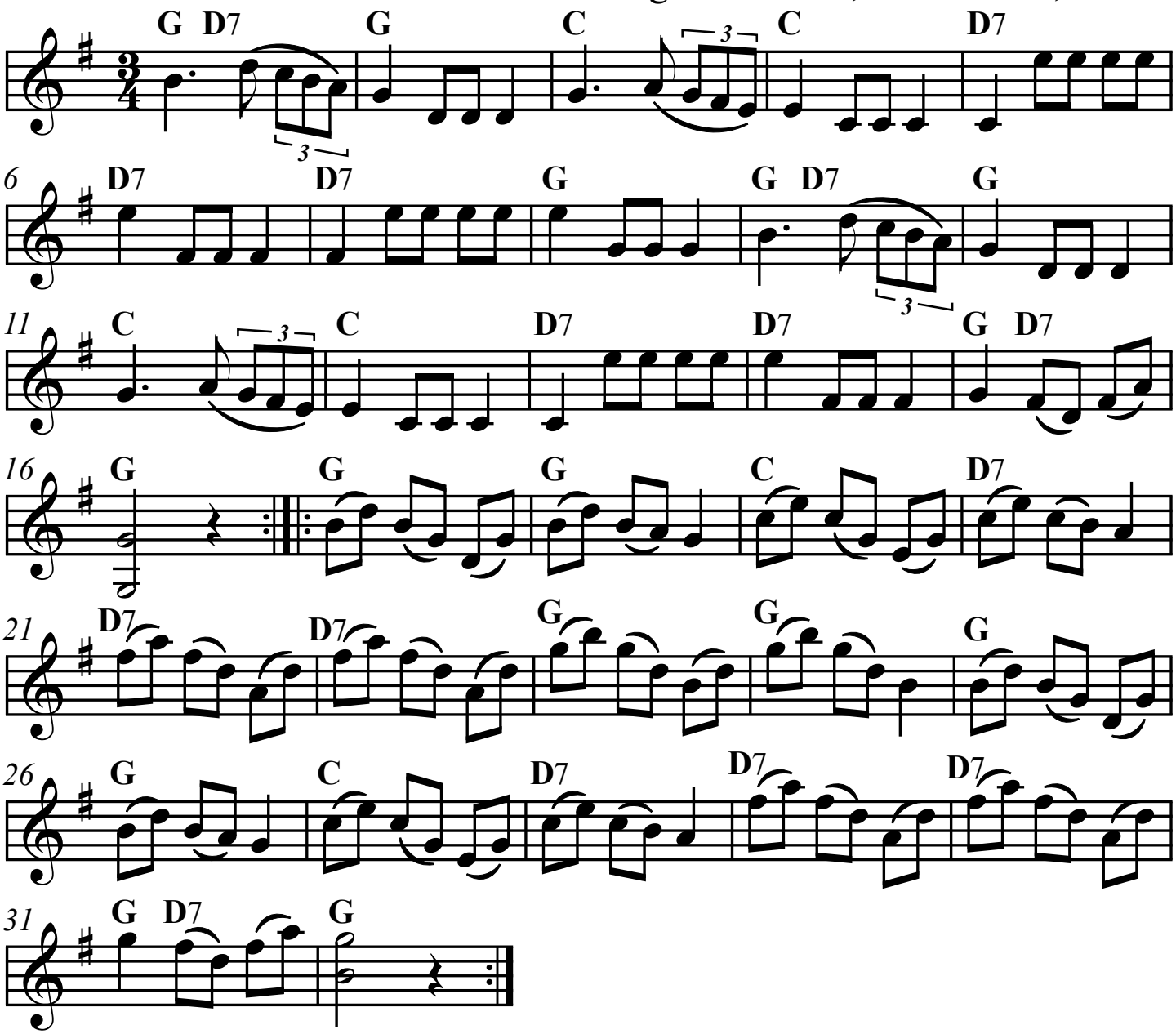

SEL03687-v1 Utskrivet av Stefan Lindén 241210