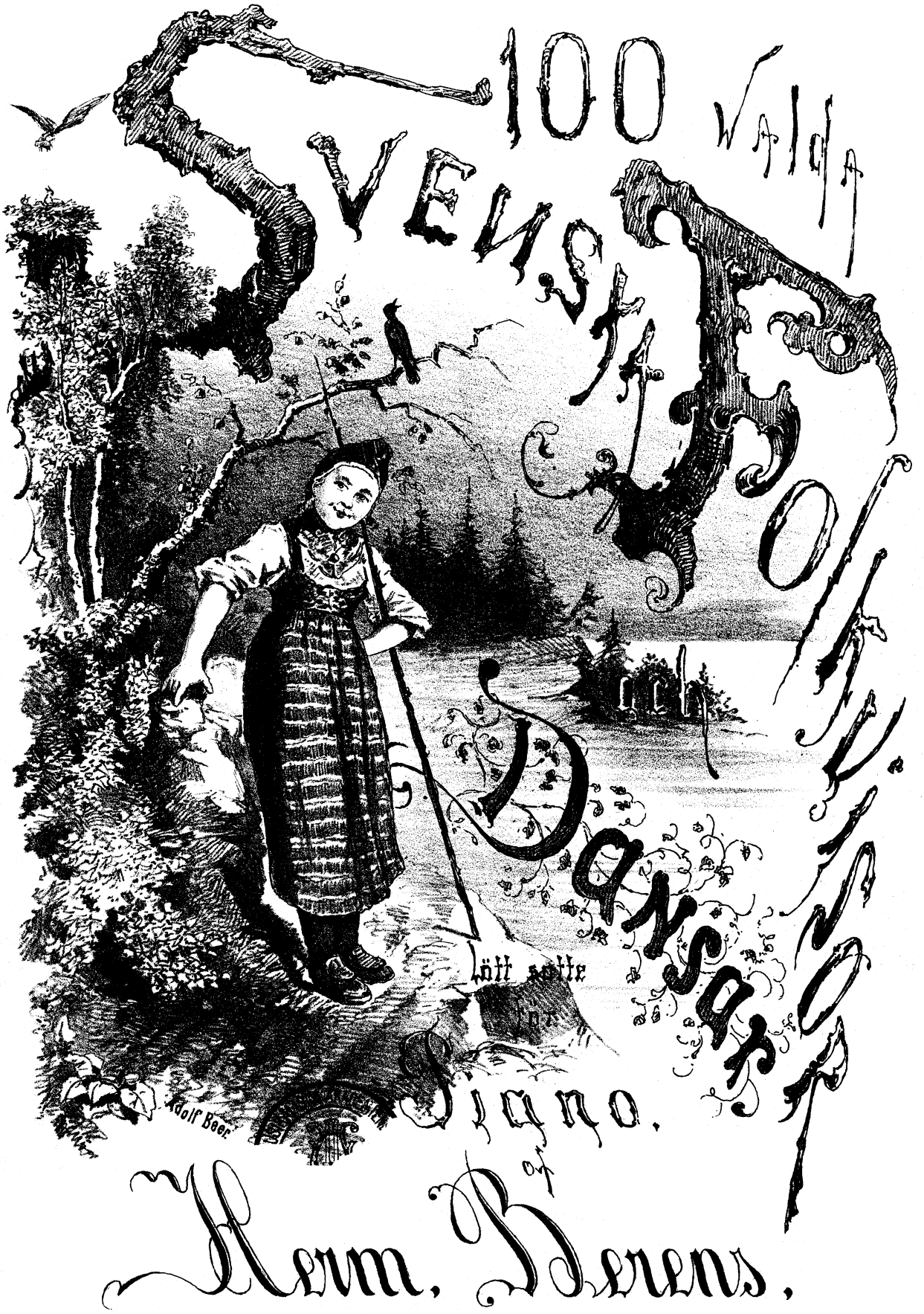
100 Valda
Veuska Polkiniska
Dansar
Lätt sätte
för
Piano.
of
Herm. Berens.
Adolf Beer.

3dje upplagan.

Stockholm, Huss & Beer.

Pris: 3 Kronor.

# 100
# VALDA
# Svenska Folkvisor och Dansar

lätt satte för

## PIANOFORTE

af

## HERM. BERENS.

3dje Upplagan.

STOCKHOLM, HUSS & BEER
Arsenalsgatan N:8.

-192.-

## Nº 1. „Du gamla du friska, Du fjellhöga Nord."

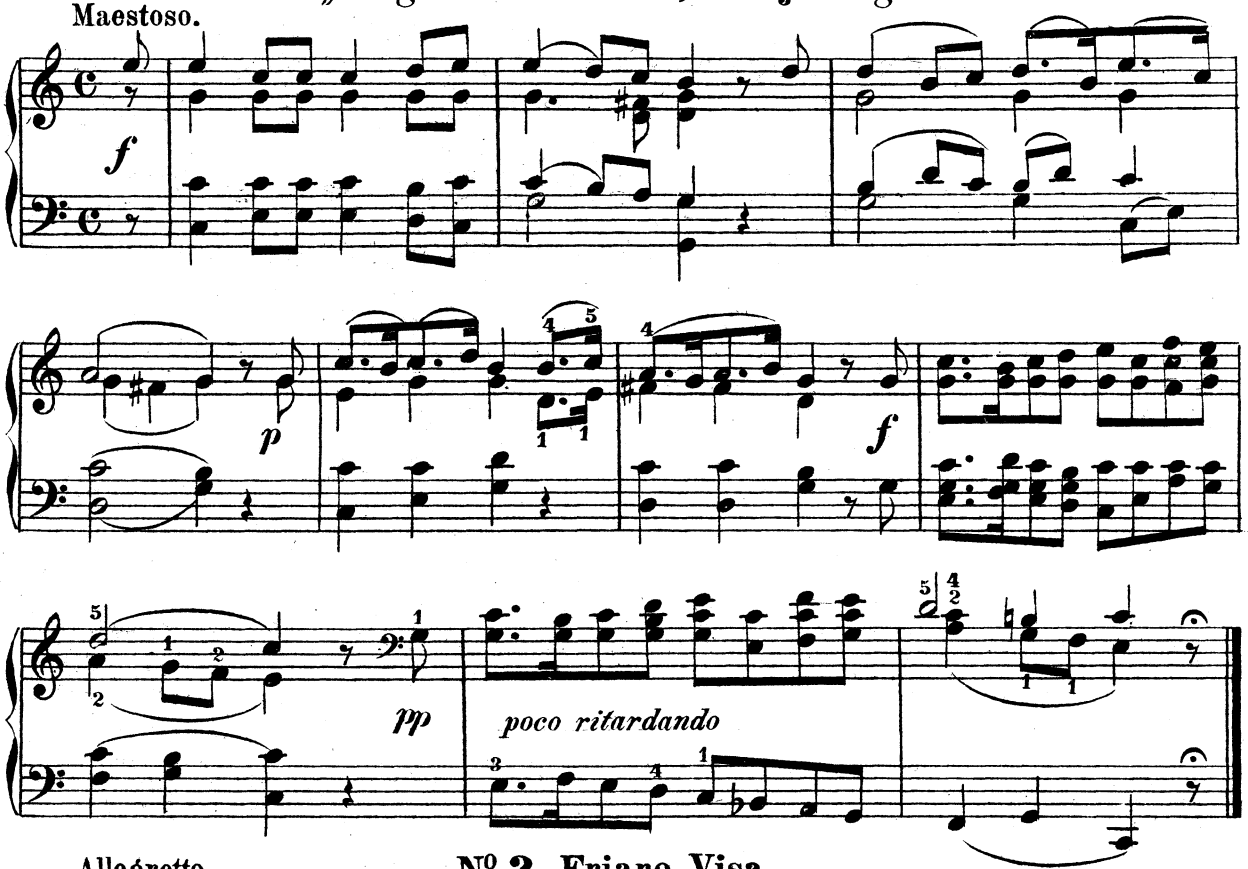


## Nº 2. Friare-Visa.

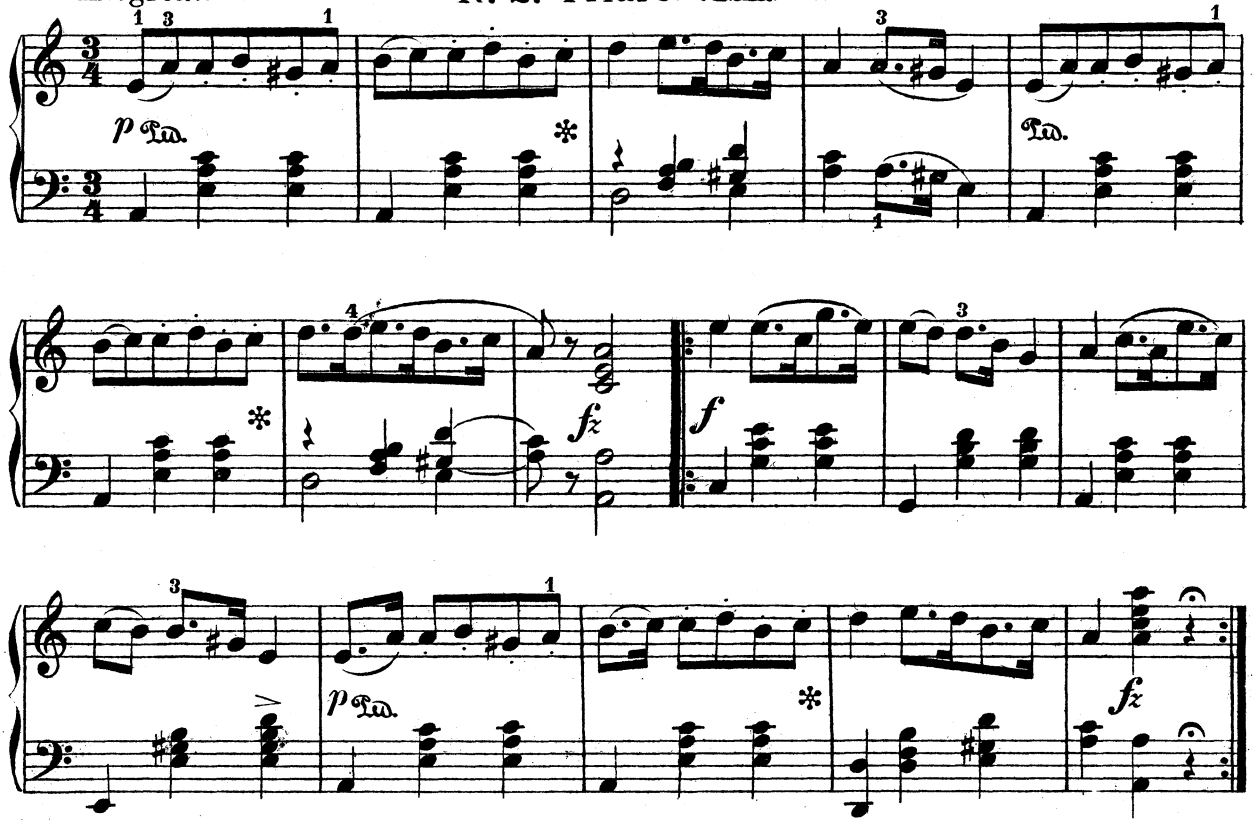

## Nº 3. Den underbara harpan.

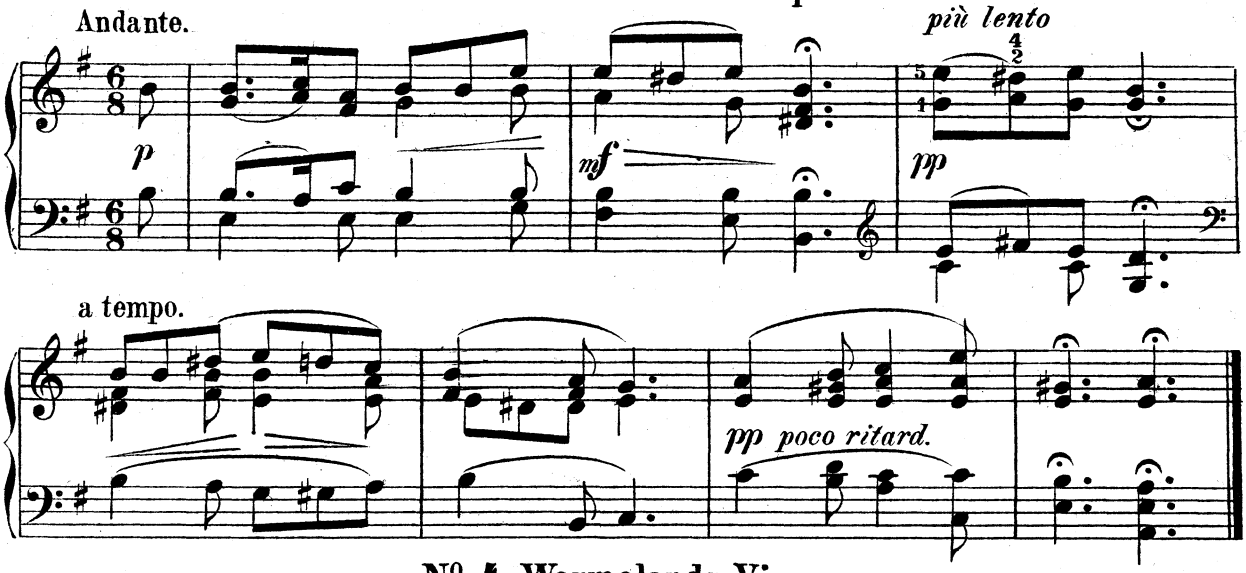


## Nº 4. Wermelands Visa.

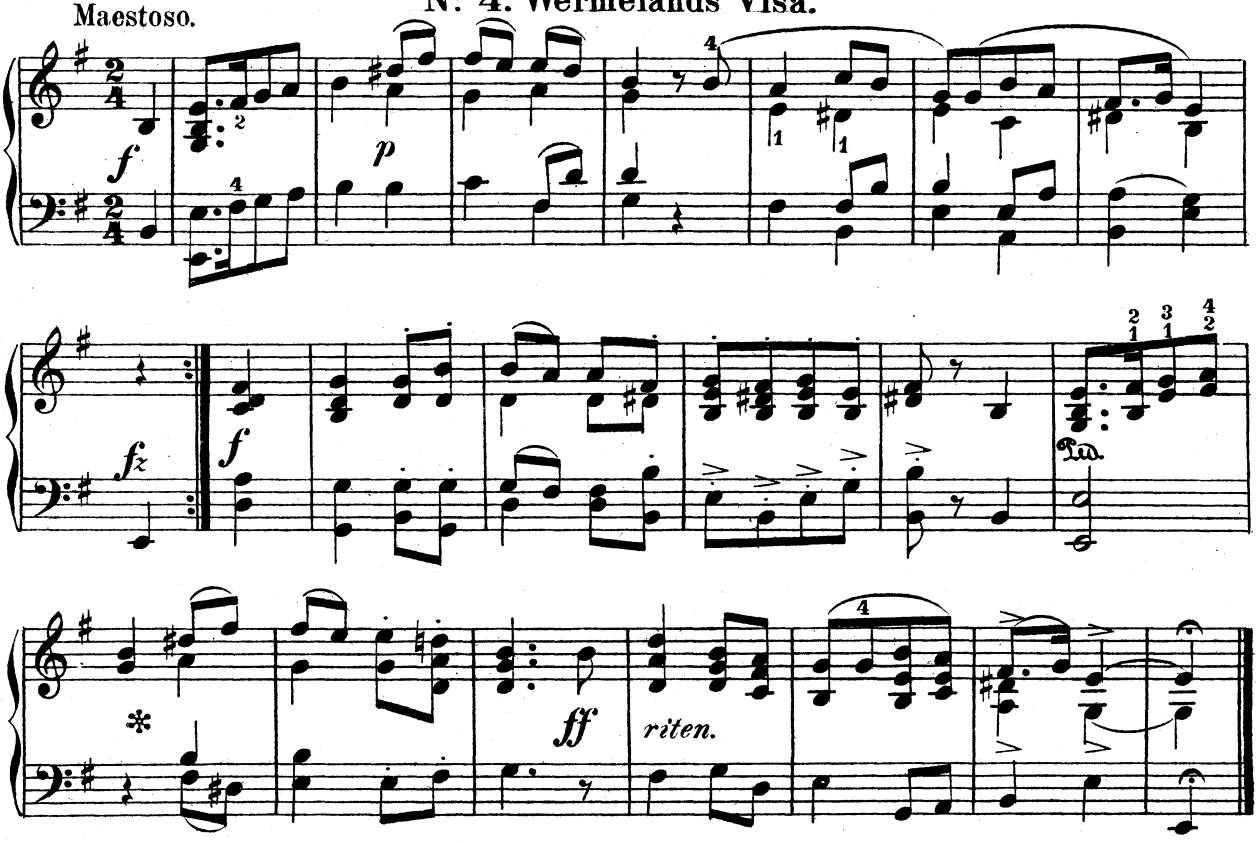


## Nº 5. Polska fr. Westergöthland.

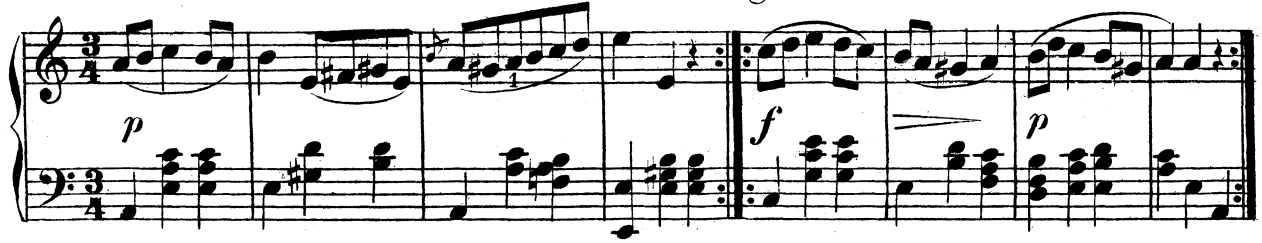

## Nº 6. Den Öfvergifna.

Andante.

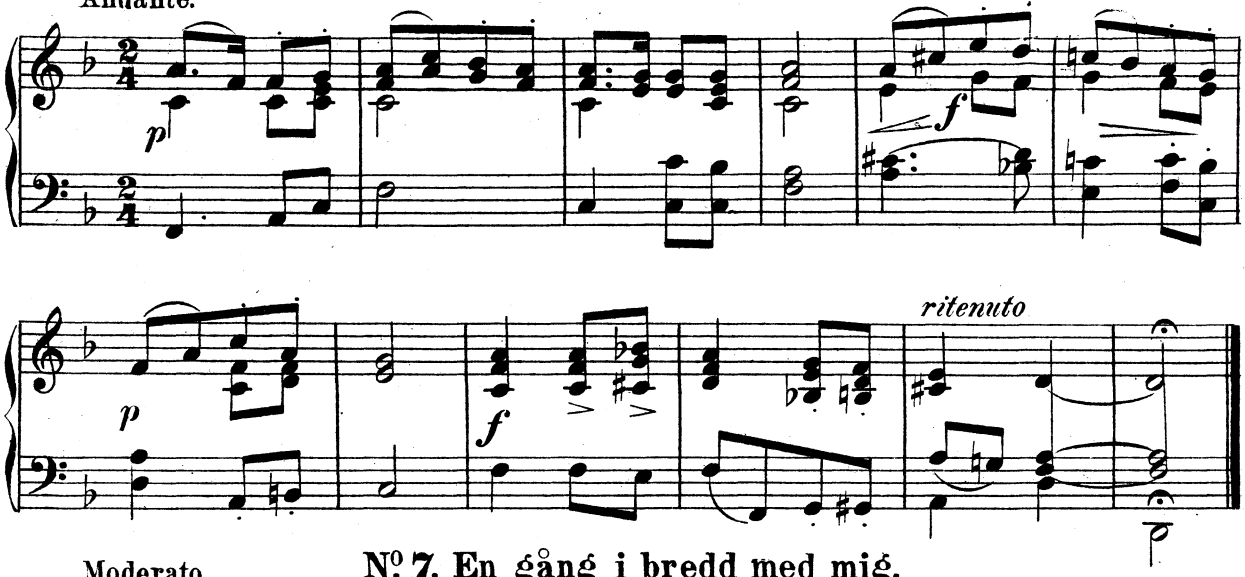


## Nº 7. En gång i bredd med mig.

Moderato.

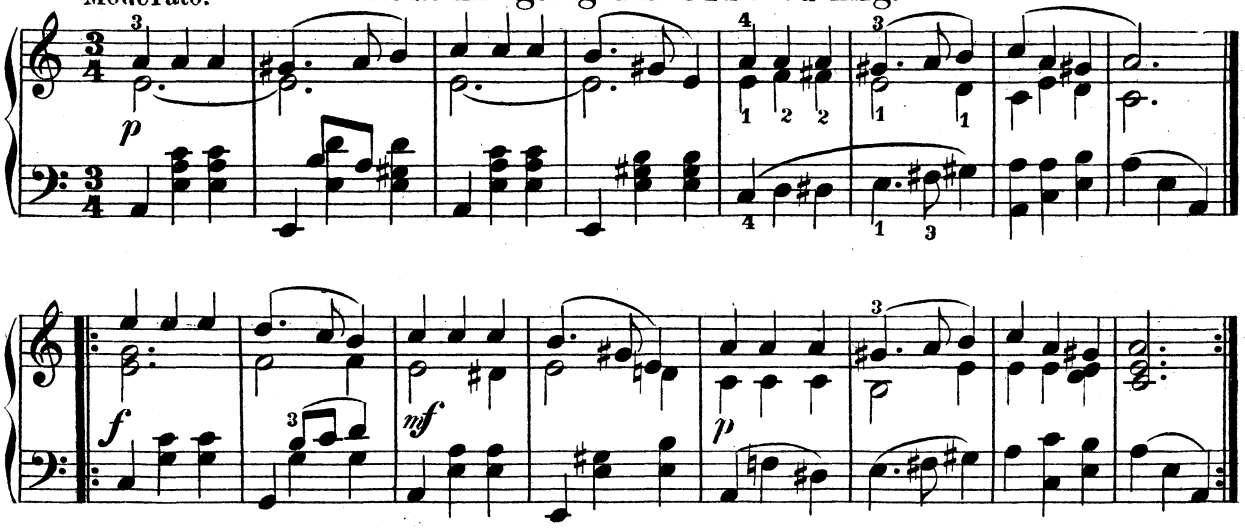


## Nº 8. Polska fr. Westergöthland.

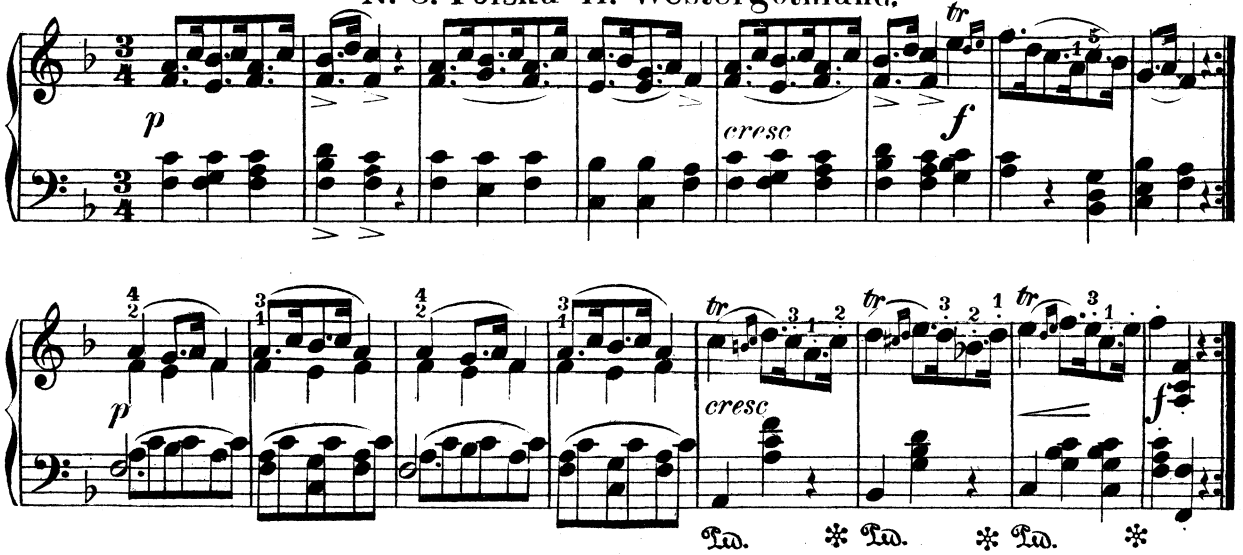

## Nº 9. Om dagen i mitt arbete.

Andante.

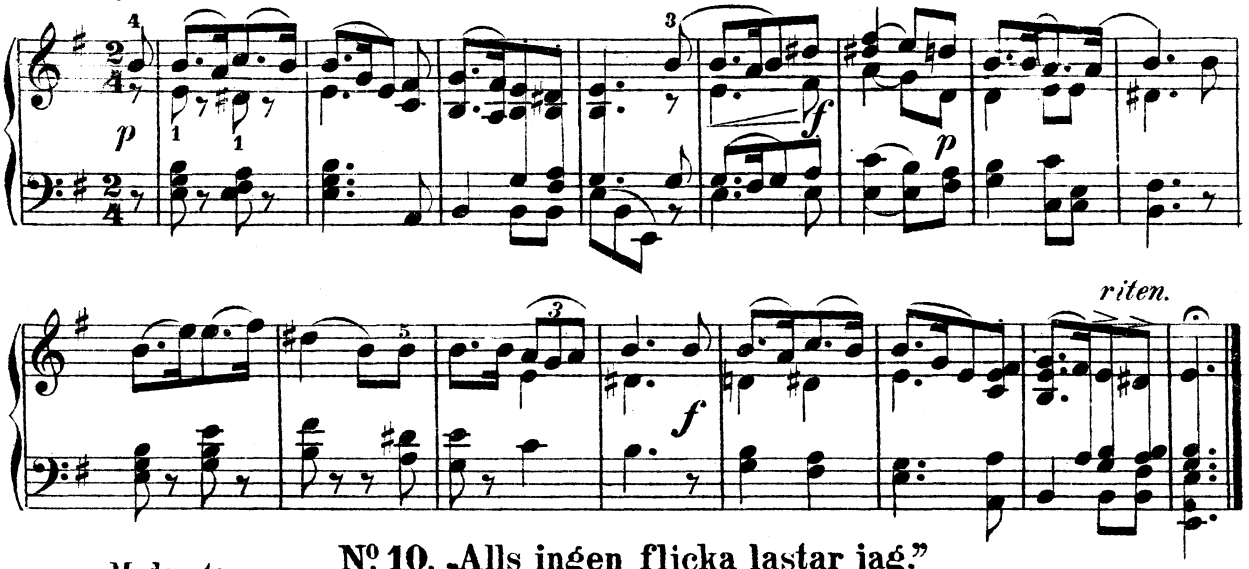


## Nº 10. „Alls ingen flicka lastar jag."

Moderato.

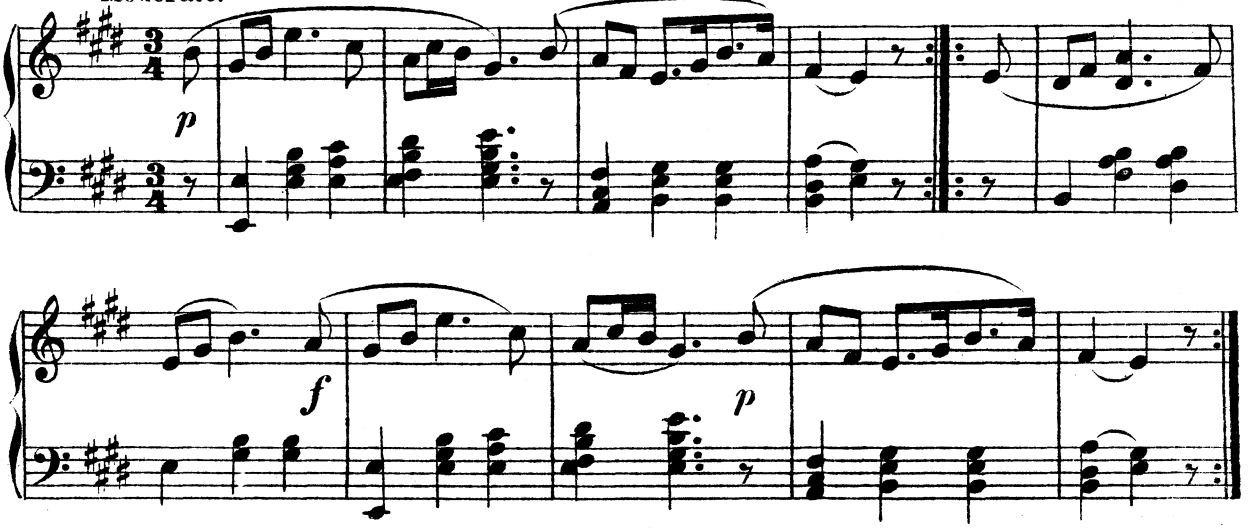


## Nº 11. Orsa Polska.

Moderato.

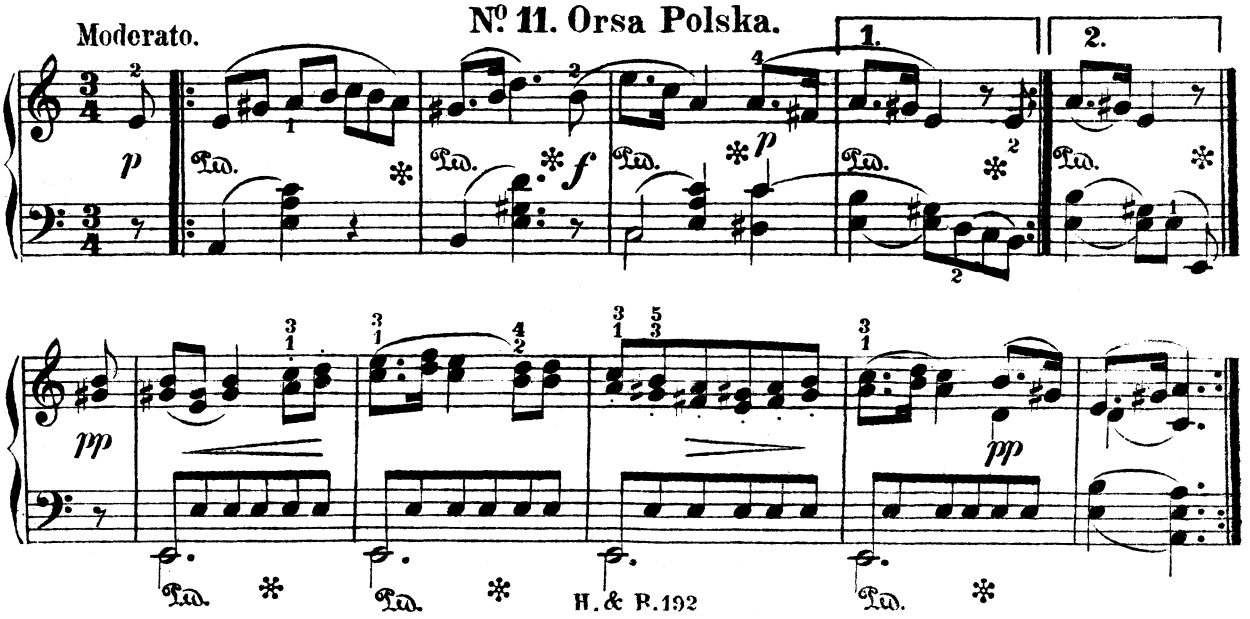

## Nº 12. Allmän Polska.

Allegretto

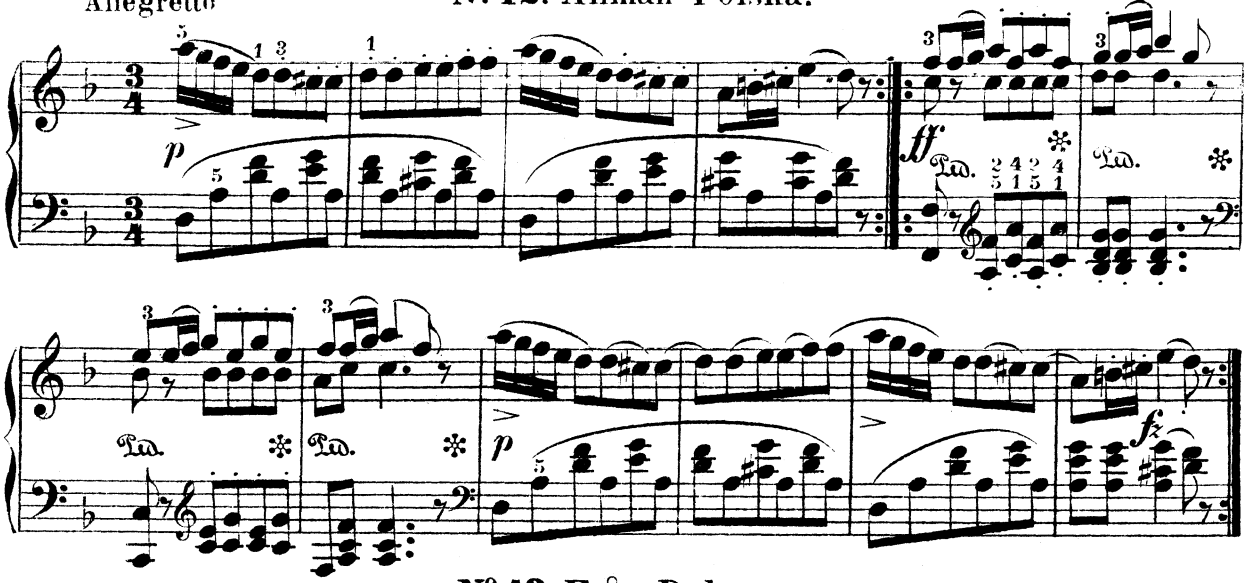


## Nº 13. Från Dalarne.

Andante.

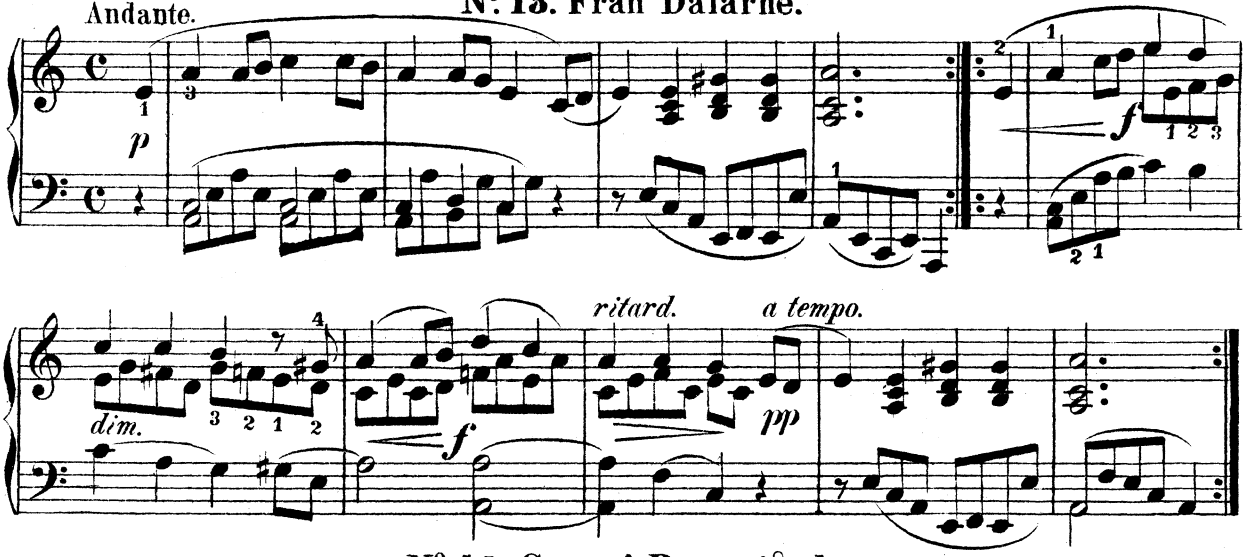


## Nº 14. Sven i Rosengård.

Andante.

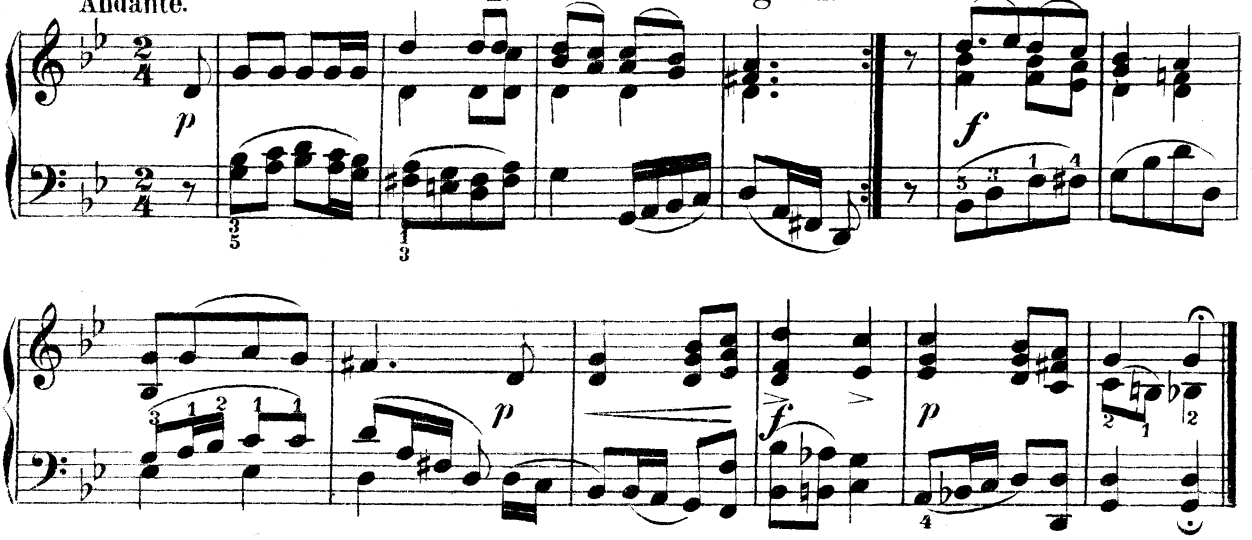

## Nº 15. Alunda Visan.

Allegro.

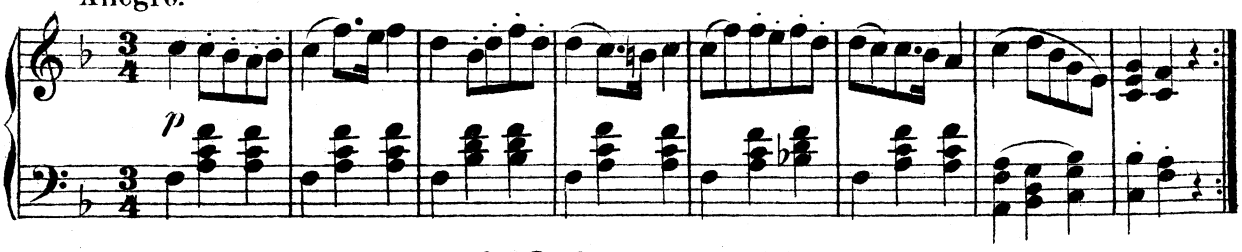


## Nº 16. Sorgens makt.

Andante.

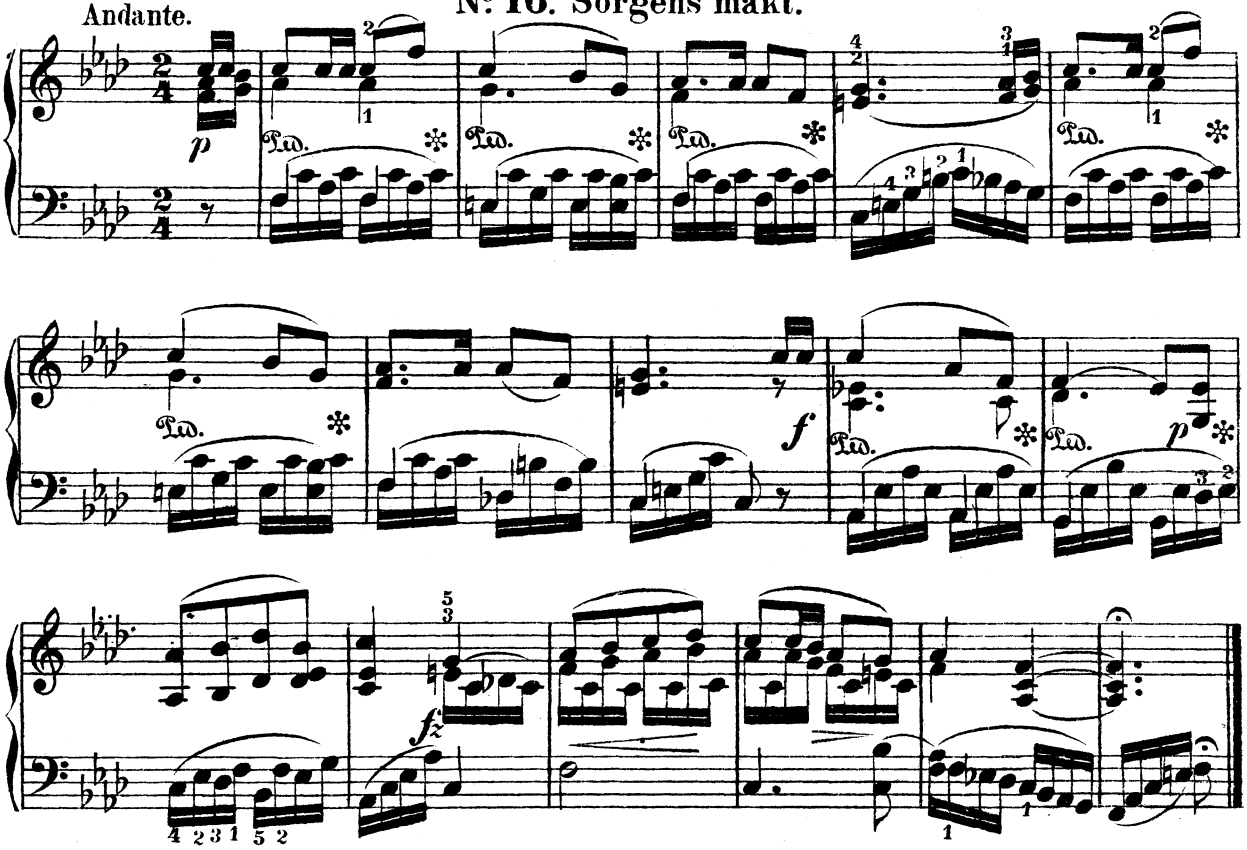





## Nº 17. Polska fr. Kalmar.

Allegro.

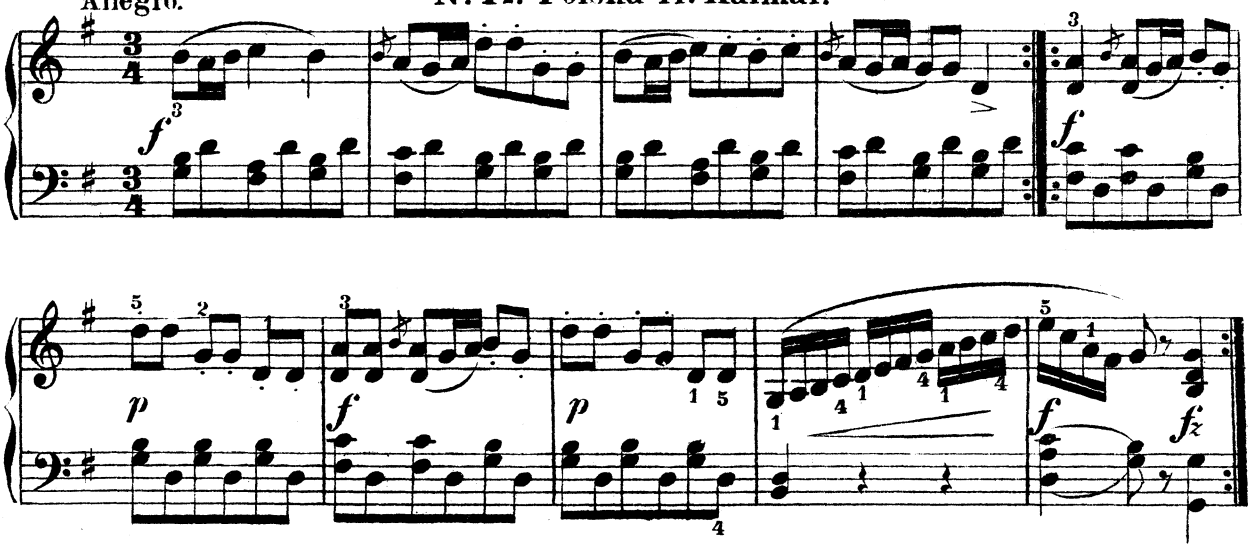

## Nº 18. Gottlands - visan.

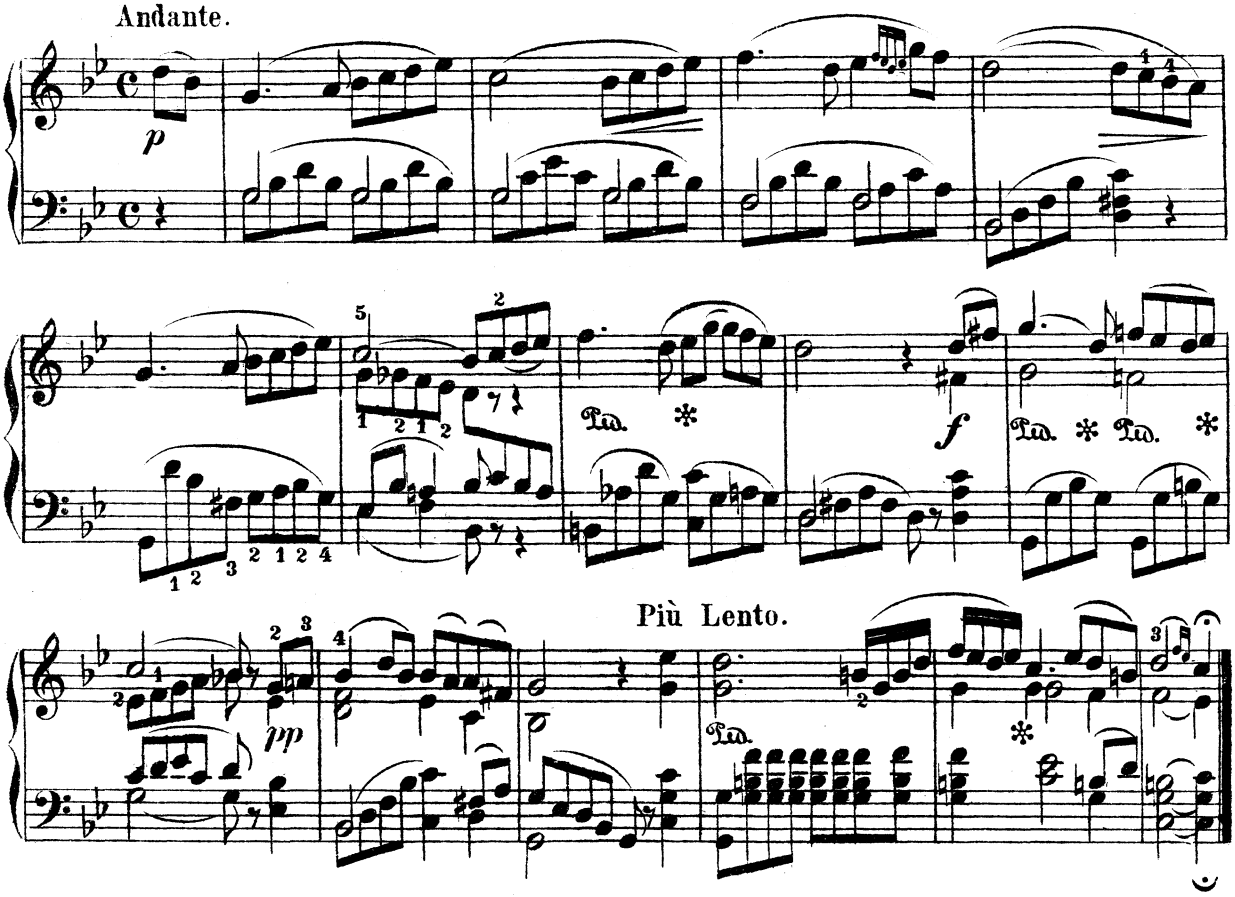


## Nº 19. Dans - visa.

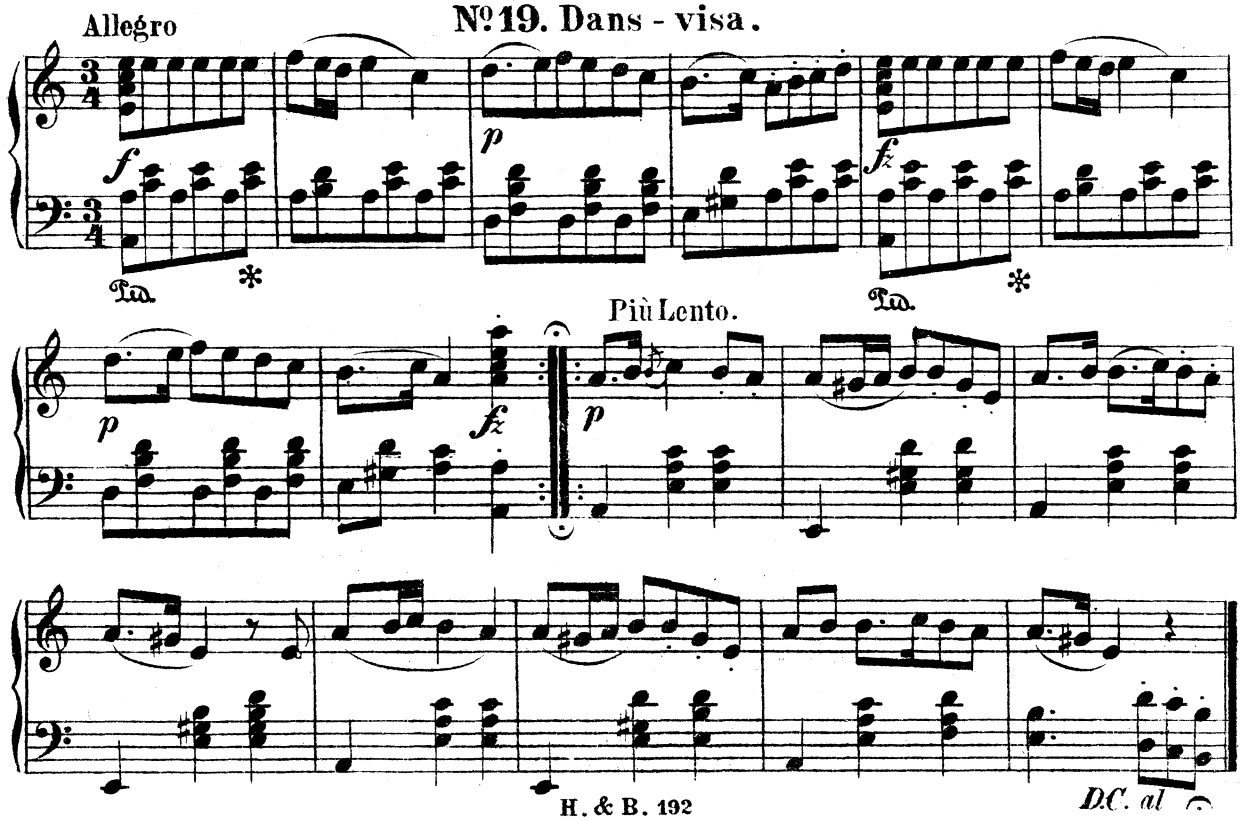

## № 20. Kristallen den fina.

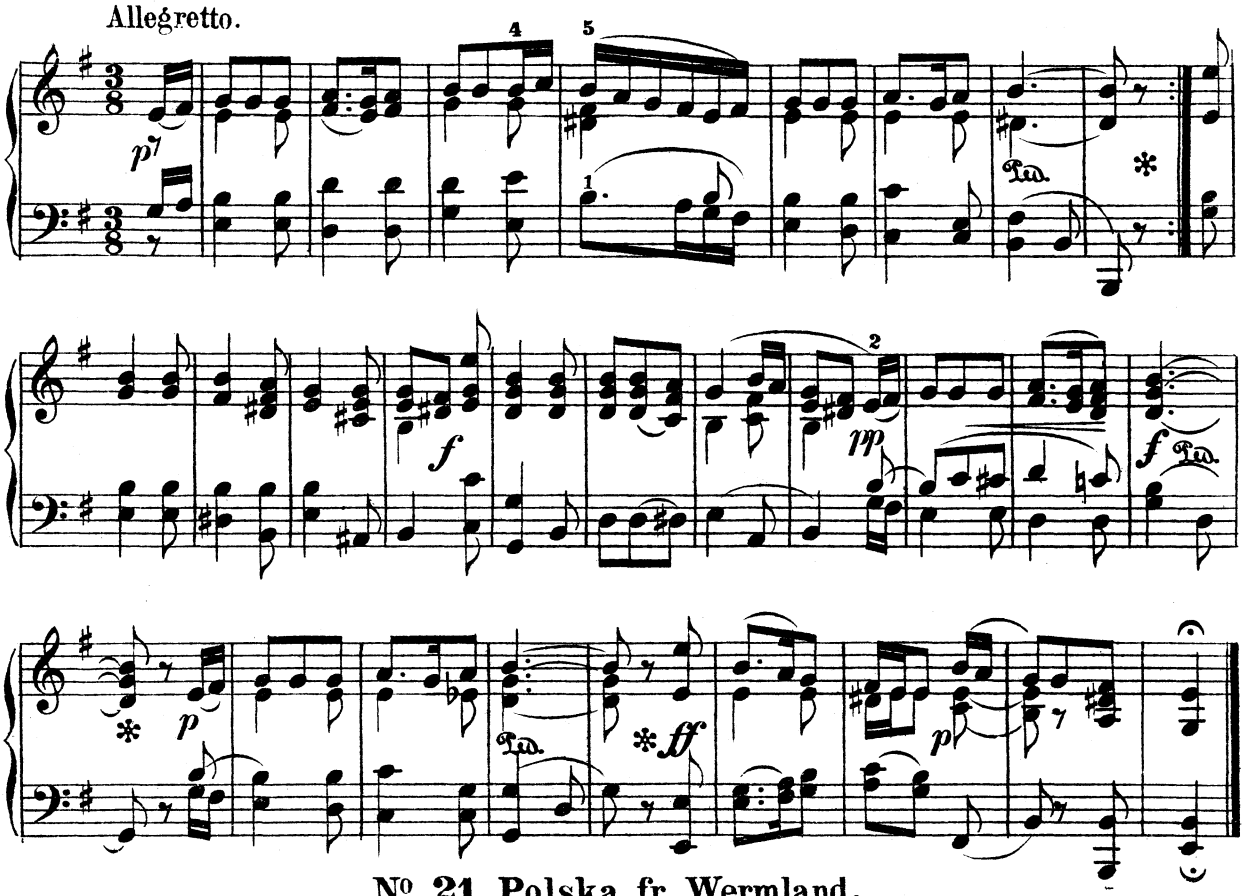


## № 21. Polska fr. Wermland.

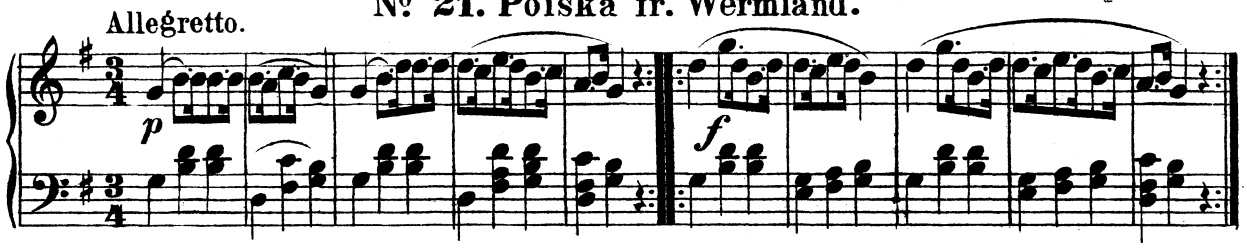


## № 22. Pehr Svinaherde.

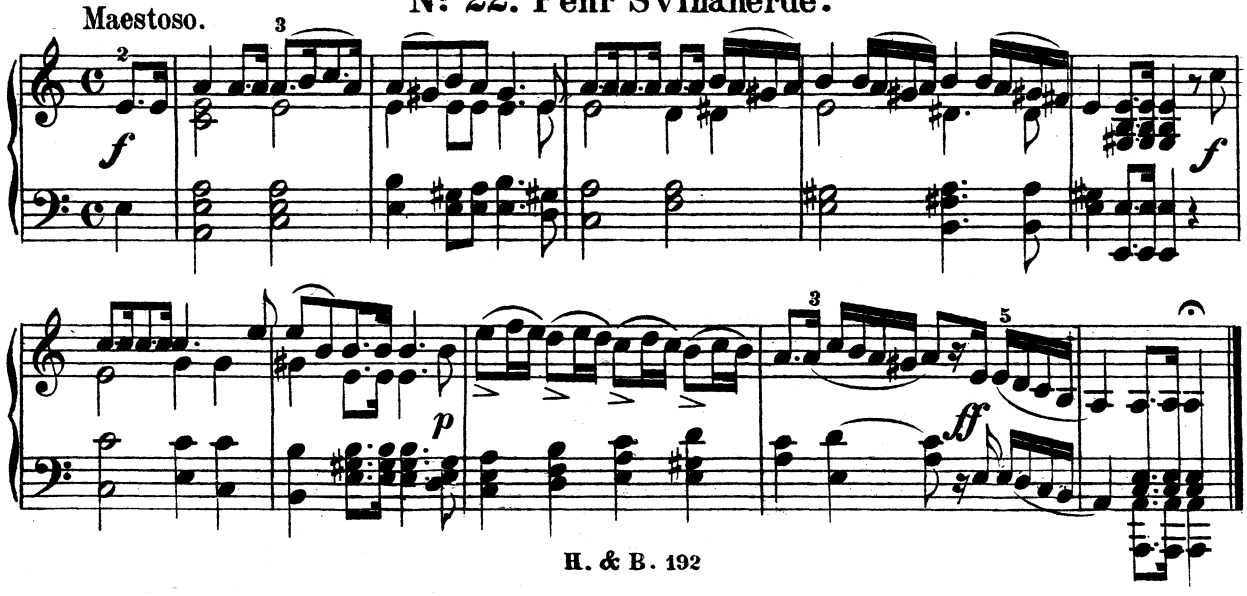

## Nº 23. Trindskallarne.

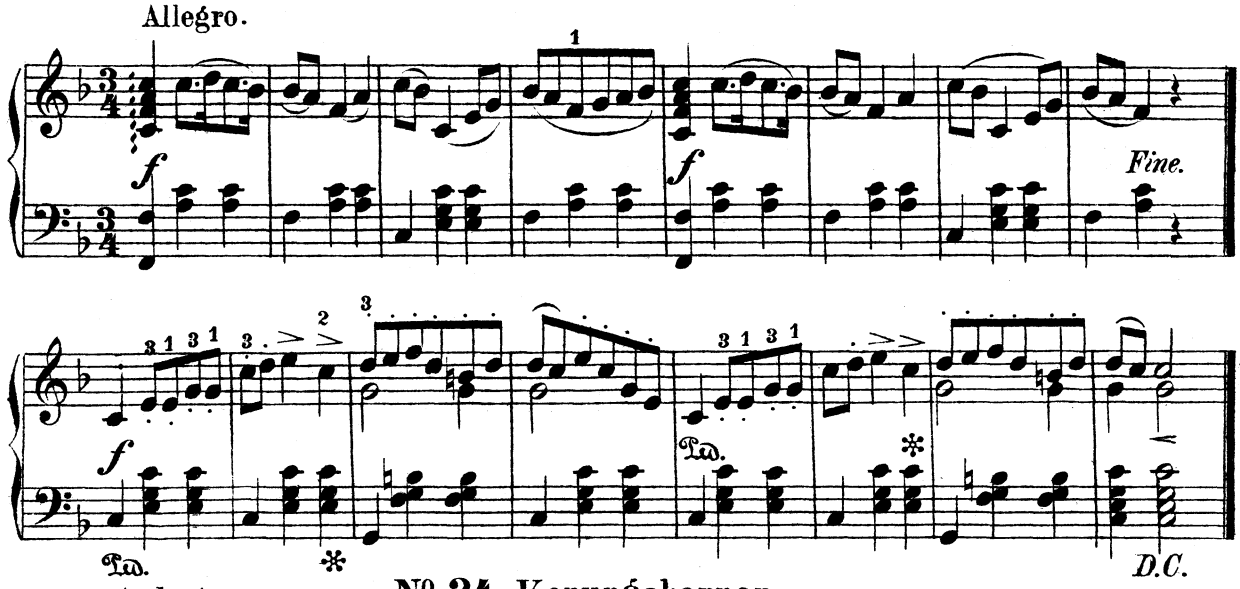


## Nº 24. Konungabarnen.

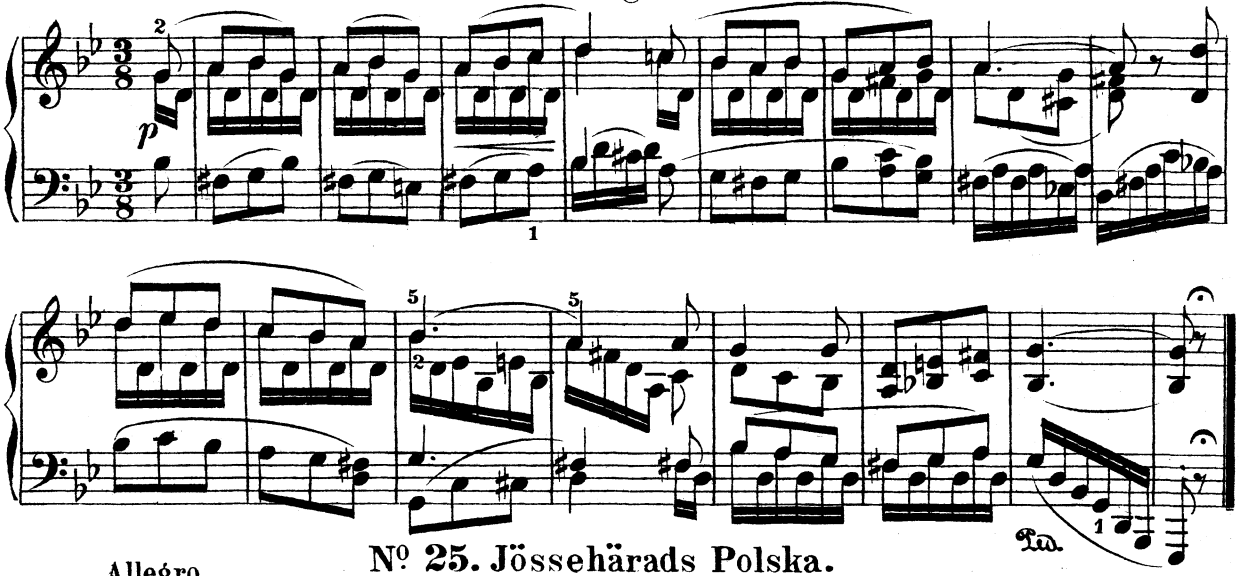


## Nº 25. Jössehärads Polska.

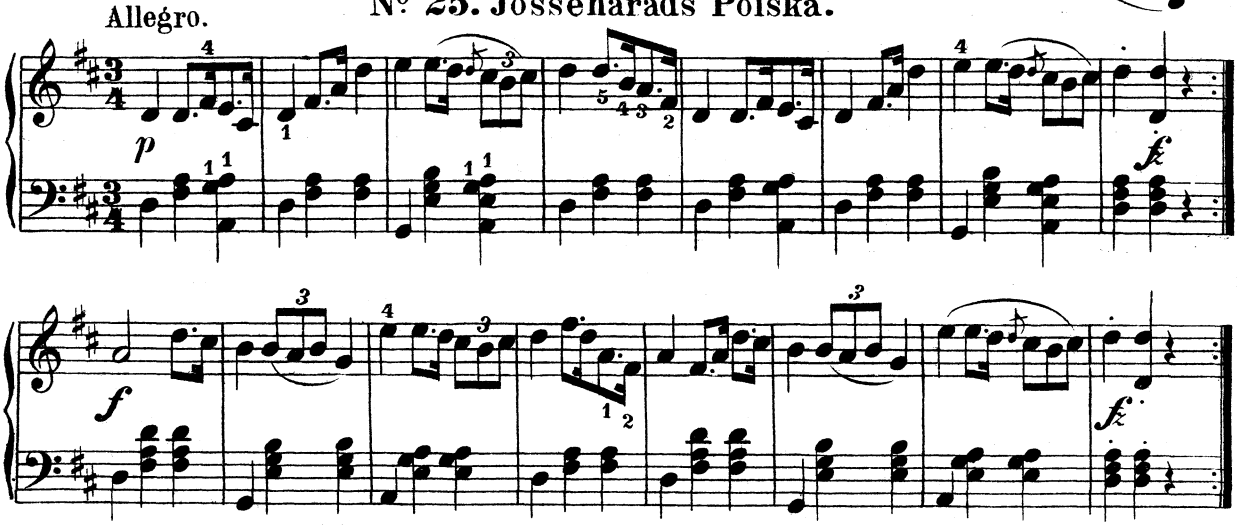

## Nº 26. Jag ser uppå dina ögon.

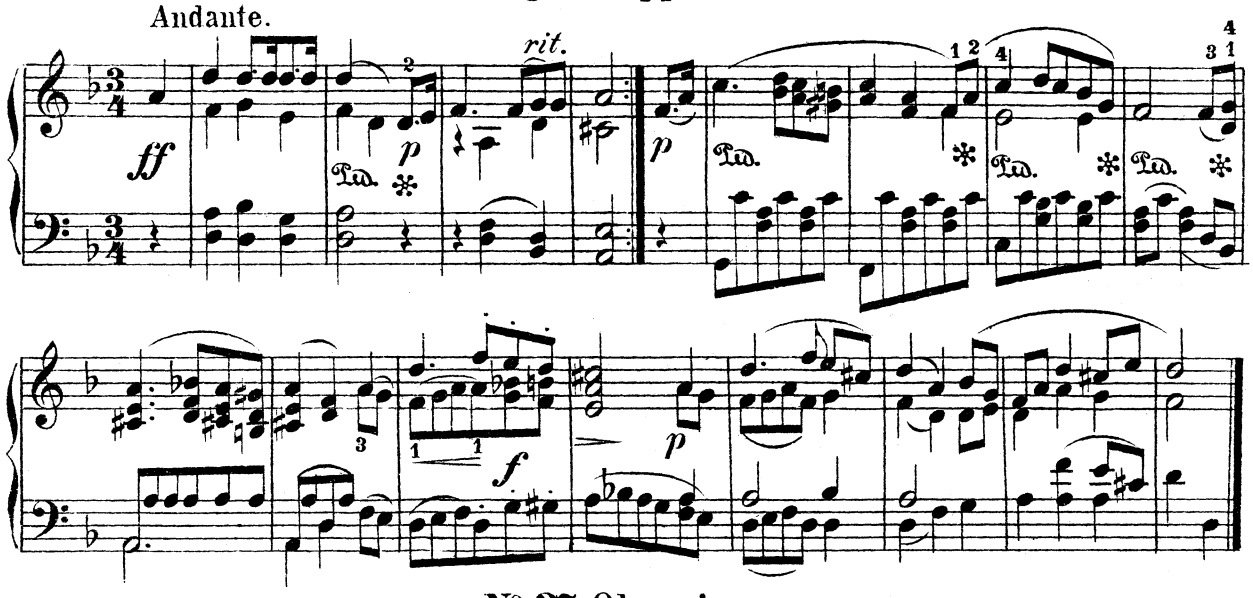


## Nº 27. Oles visa.

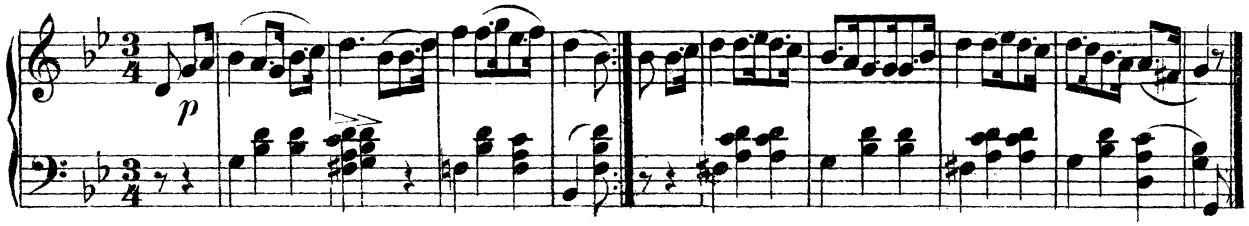


## Nº 28. Polska fr. Westmanland.

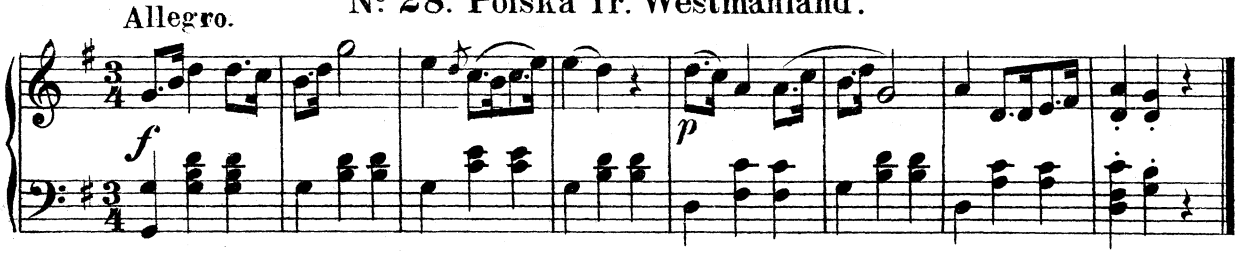


## Nº 29. Oväntad Bröllopsgäst.

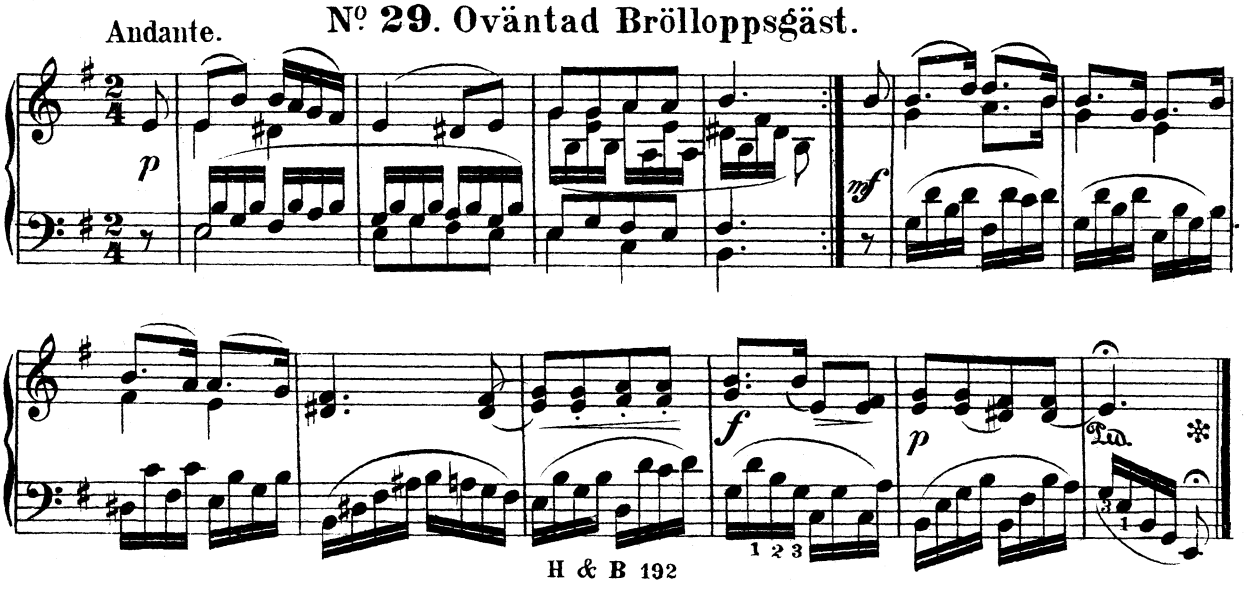

## № 30. Den muntre friaren.

Allegro.

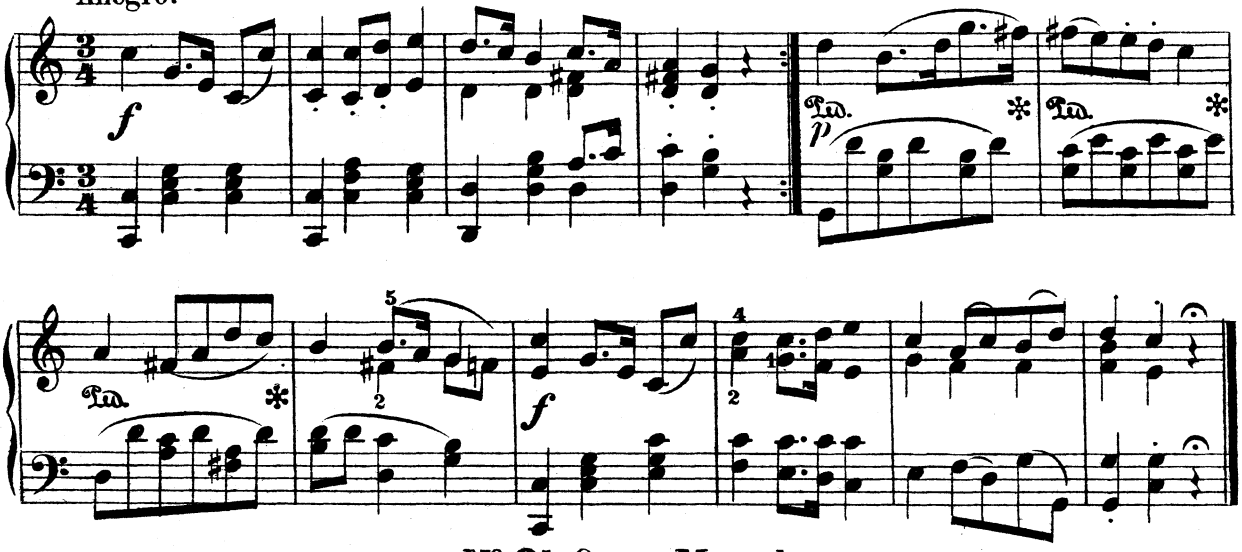


## № 31. Orsa-Marsch.

Moderato.

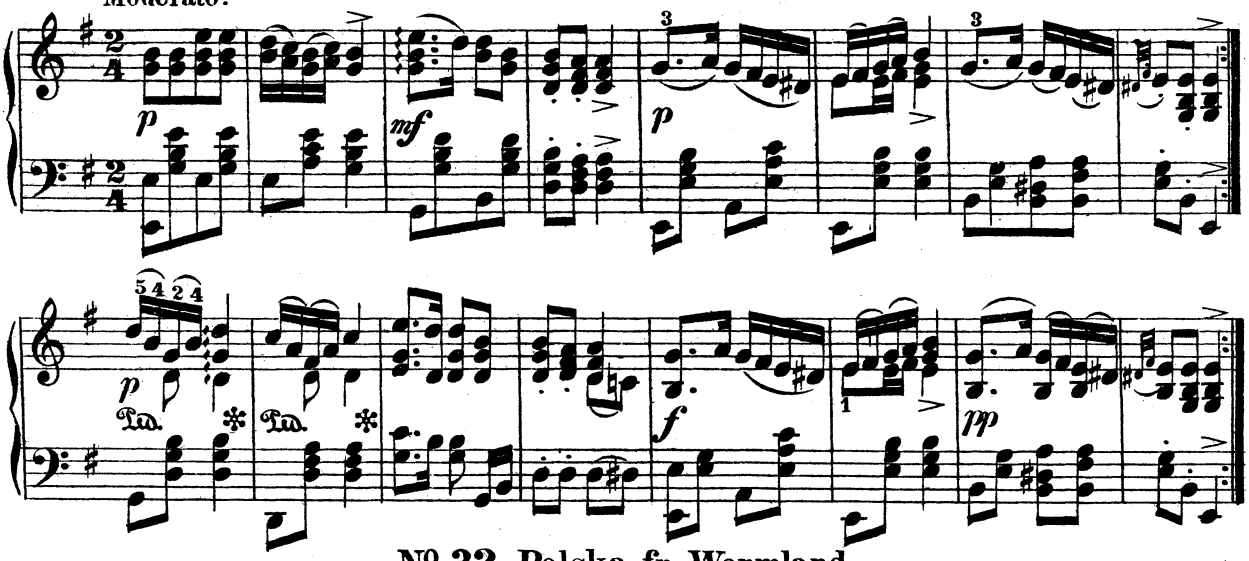


## № 32. Polska fr. Wermland.

Allegro.

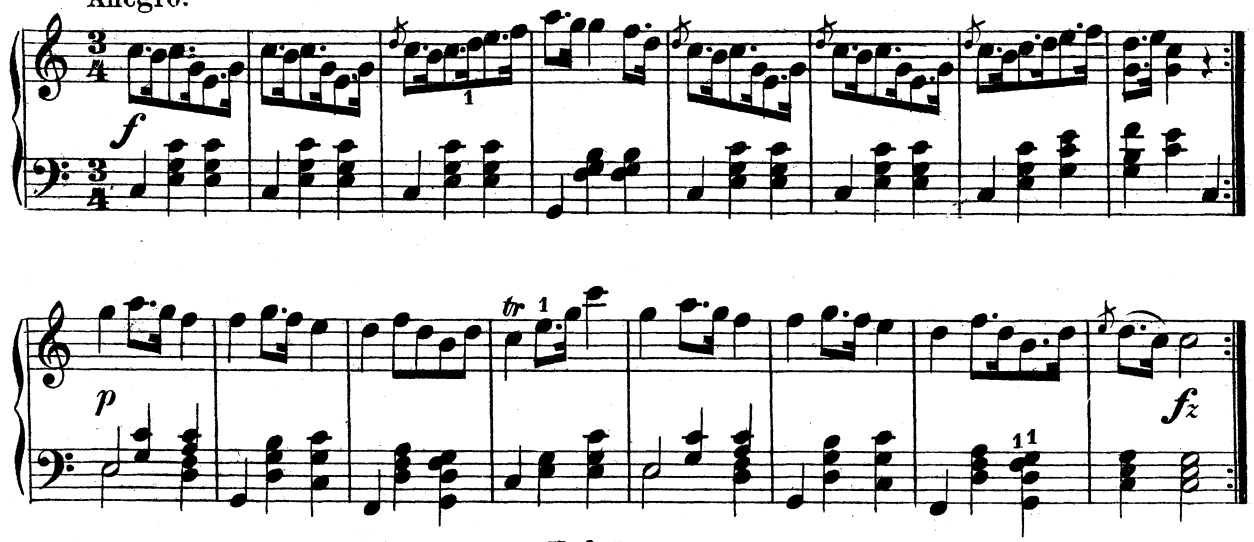

## Nº 33. I min ungdom.

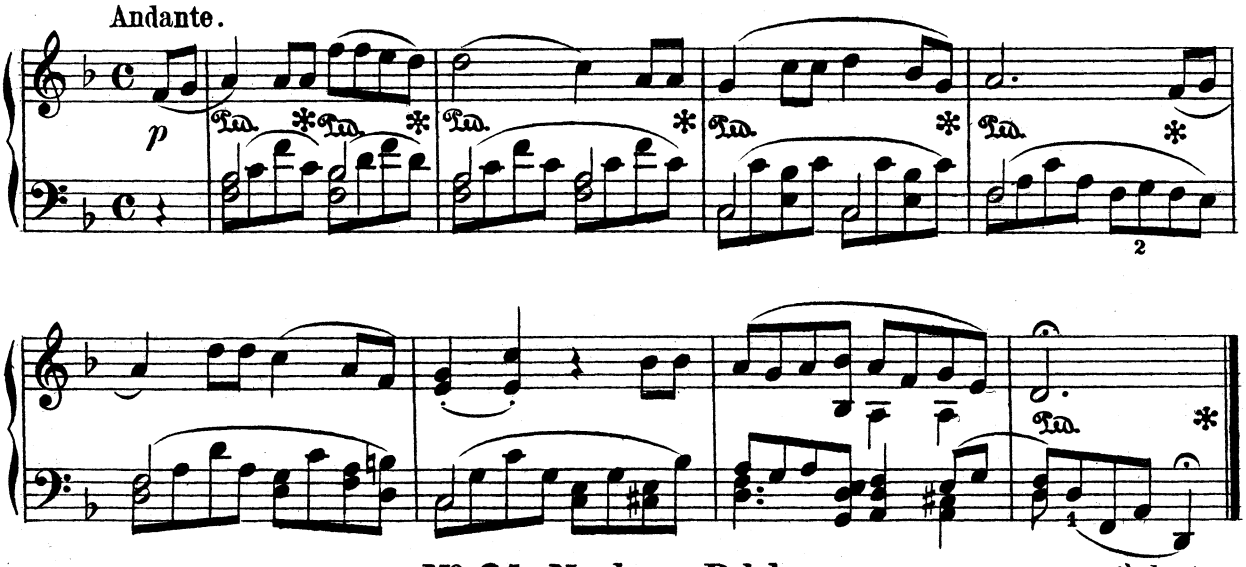


## Nº 34. Neckens Polska.

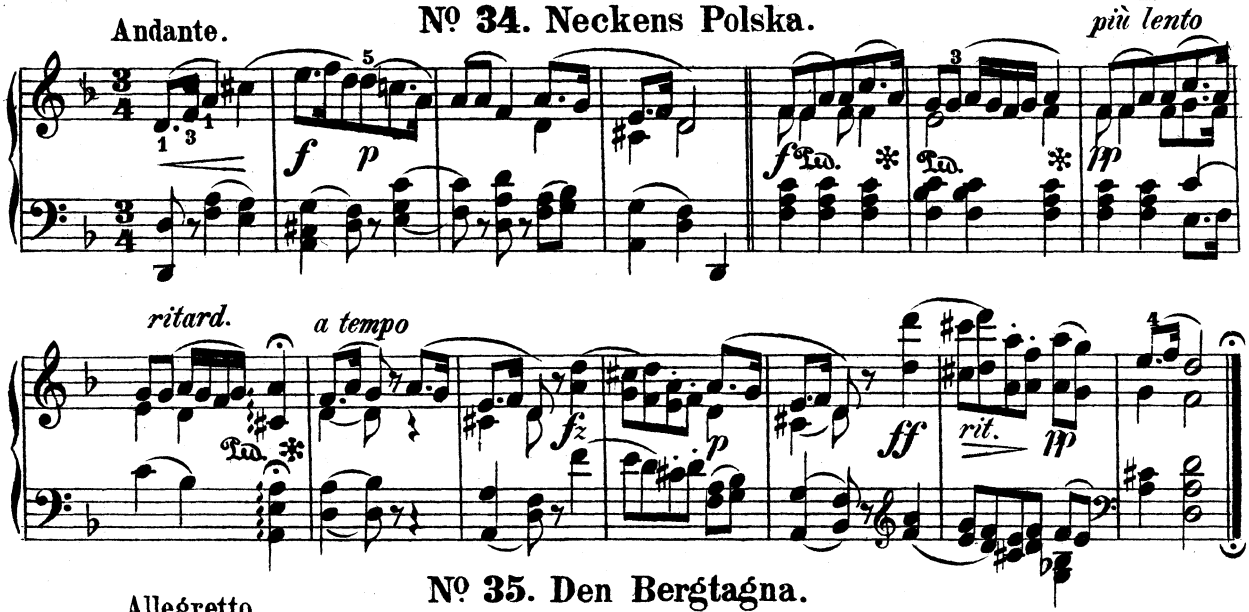


## Nº 35. Den Bergtagna.

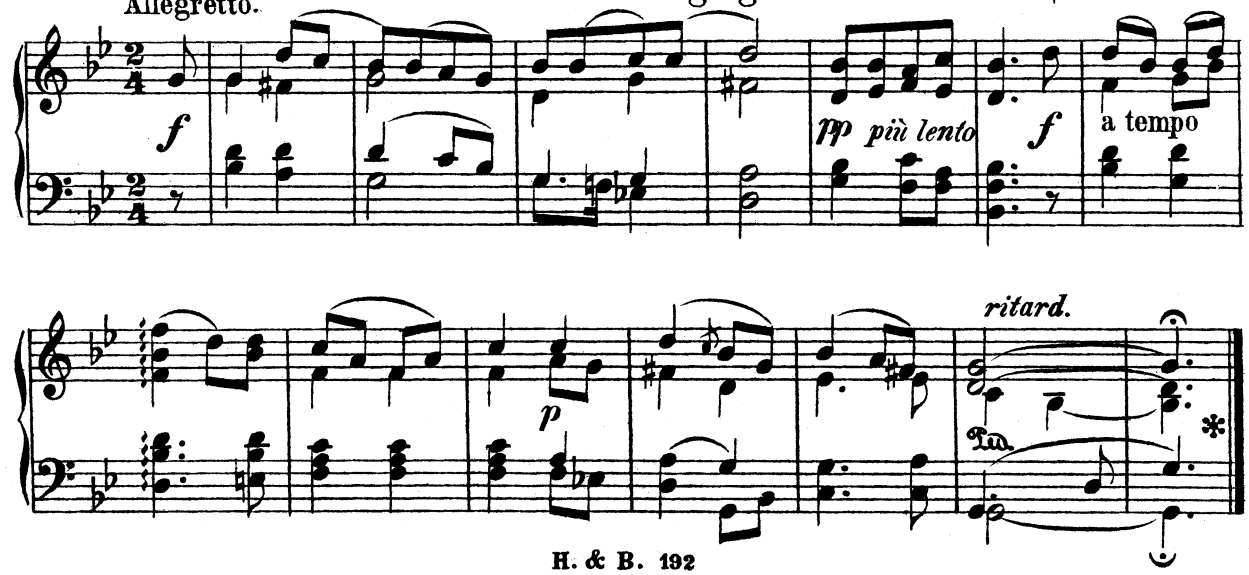

## Nº 36. Hambo Polketta fr. Jemtland.

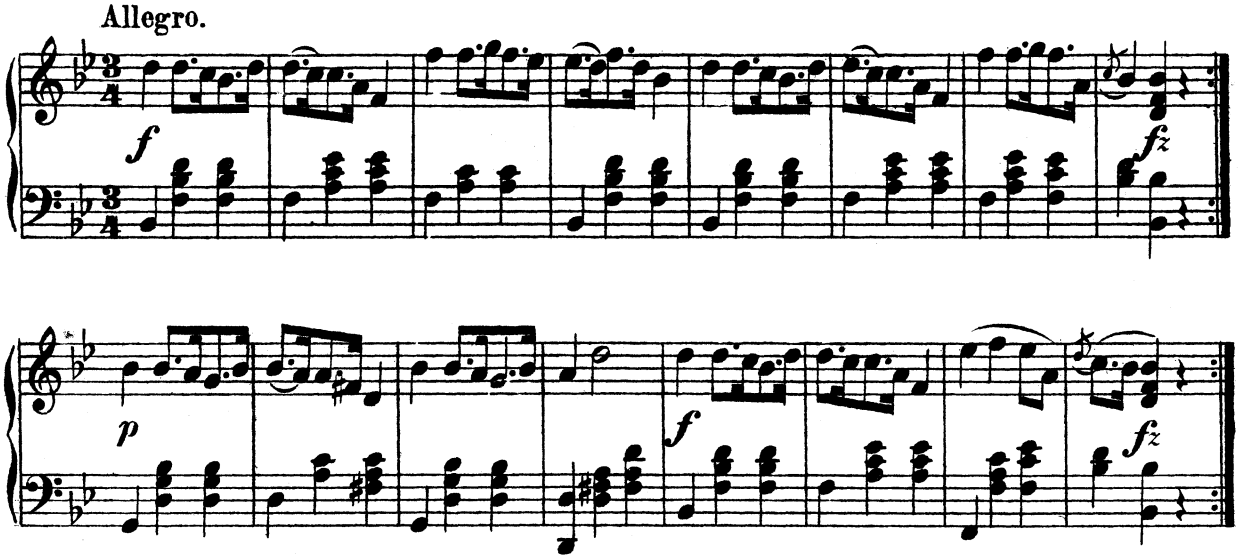


## Nº 37. Inga, liten Qvarnpiga.

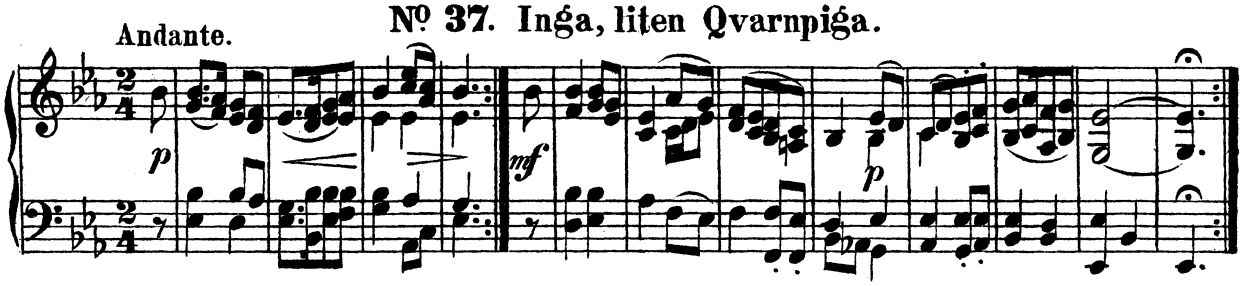


## Nº 38. Polska fr. Westmanland.

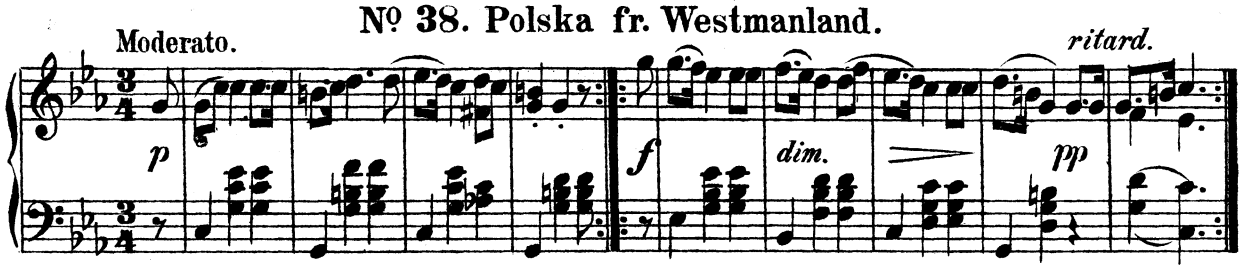


## Nº 39. Necken.

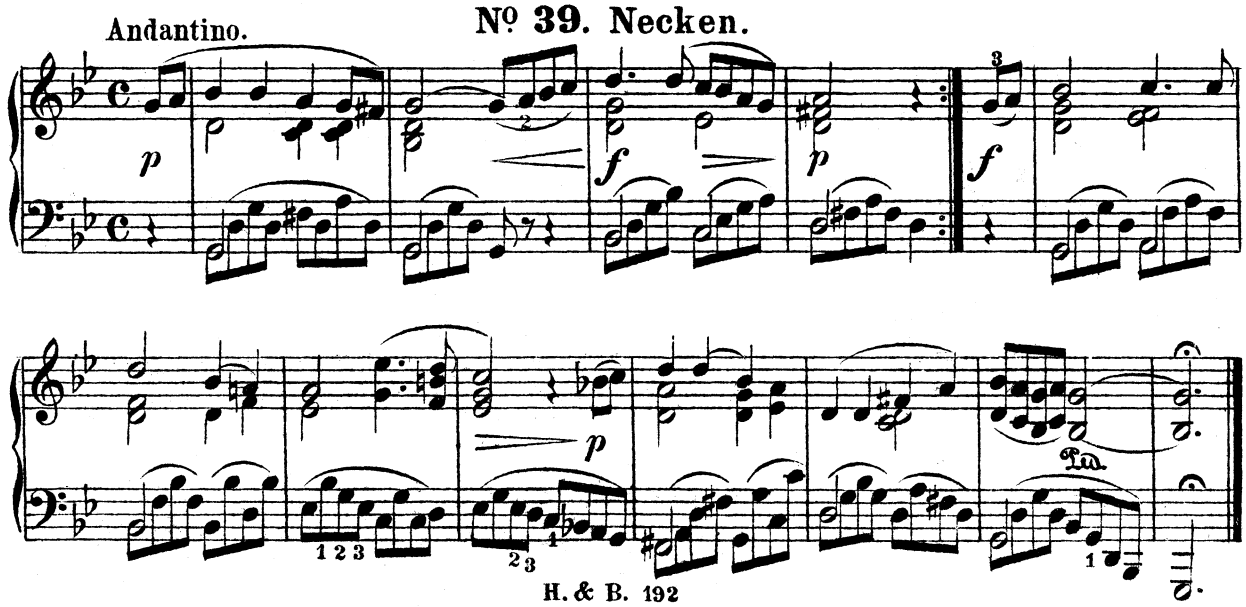

## Nº 40. Lill Tofva.

Larghetto.

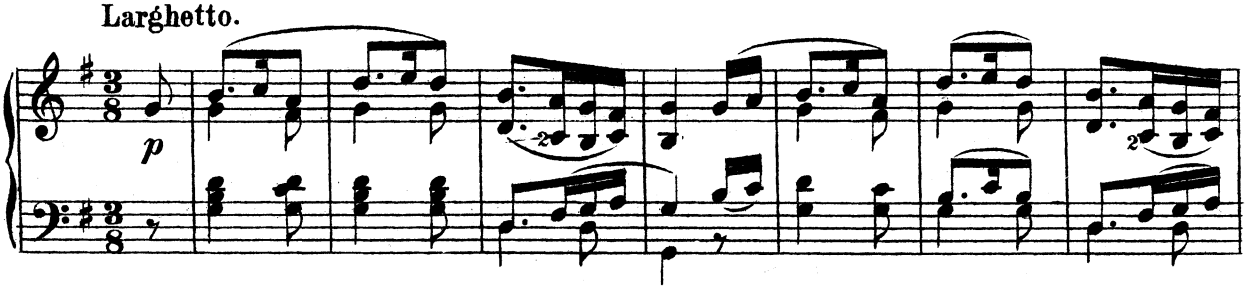


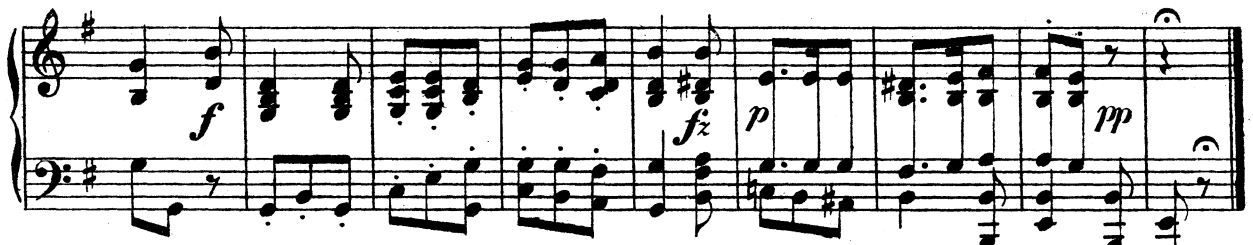


## Nº 41. Jag gick mig ut en aftonstund.

Andante.

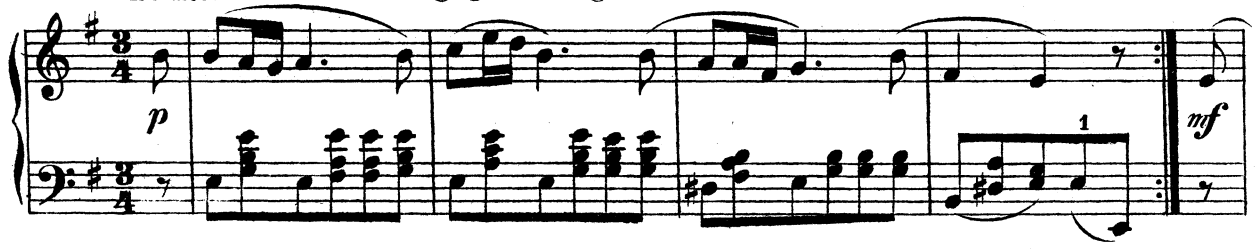


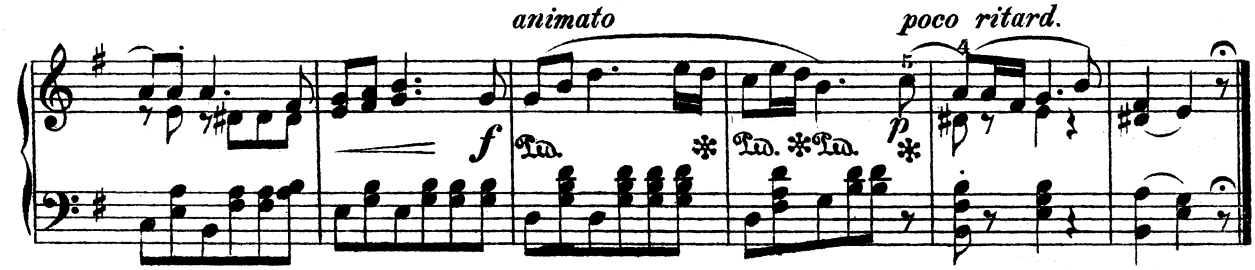


## Nº 42. „Flickan gick på ängen."

Andante.

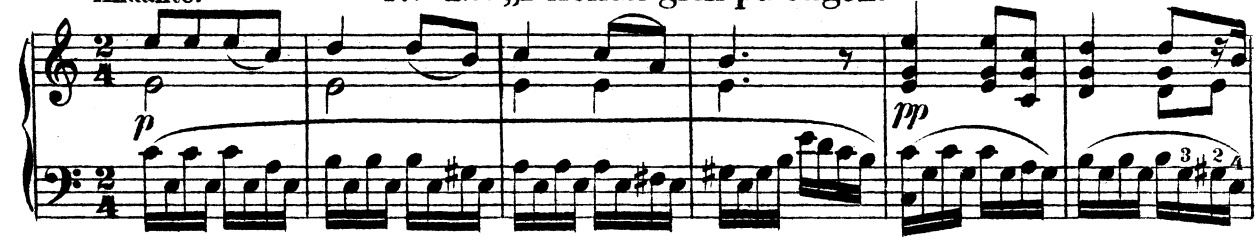


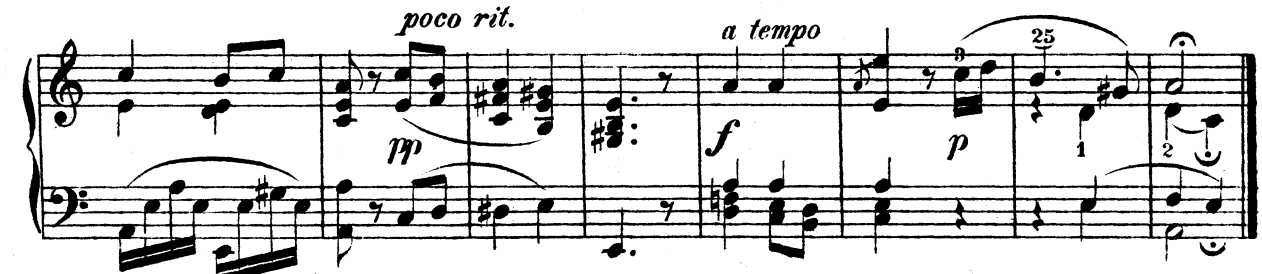

## Nº 43. Jag har en vän!

Allegretto.

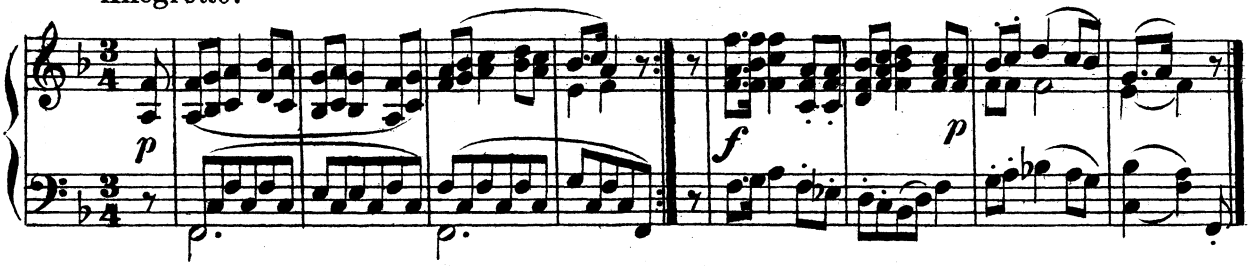


## Nº 44. Polska fr. Westergöthland. andra repr. långsamt.

Allegro.

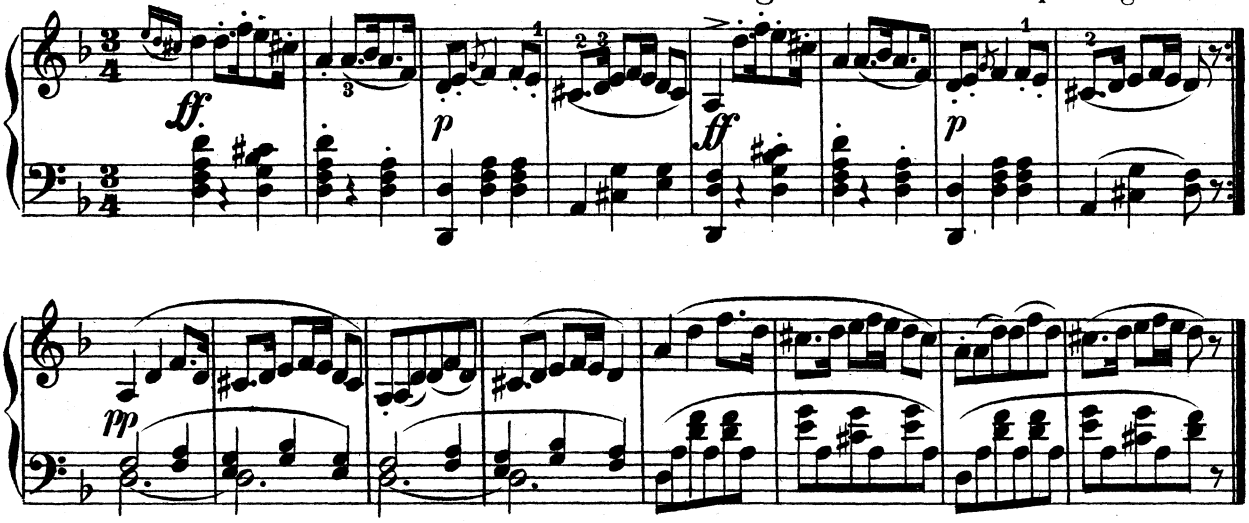


## Nº 45. Ramunder.

Allegro moderato.

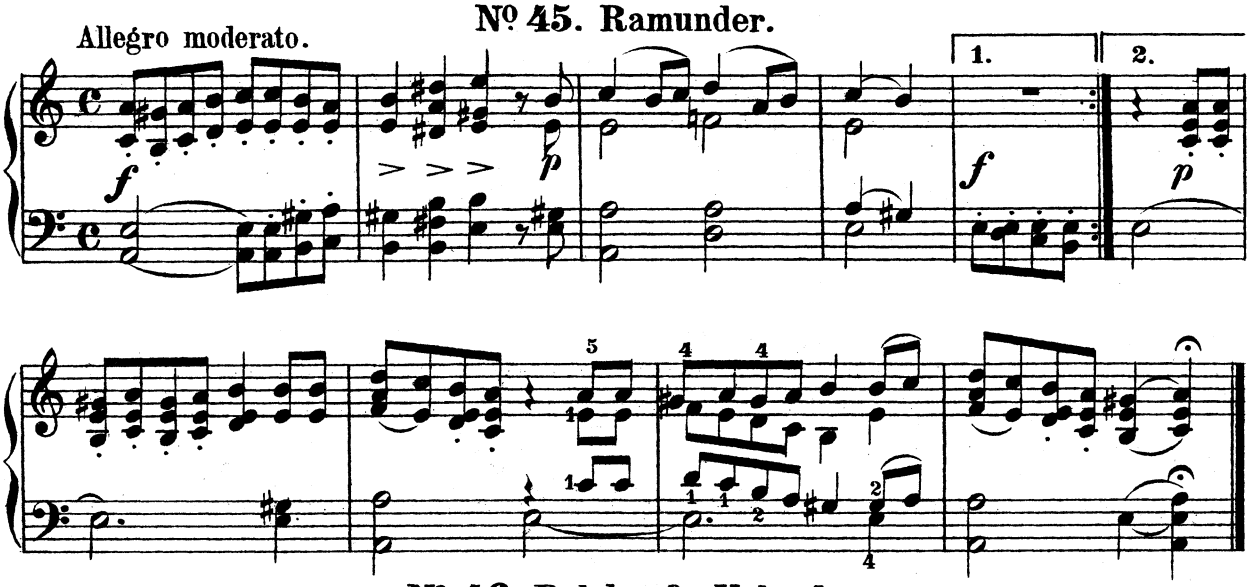


## Nº 46. Polska fr. Upland.

Vivace.

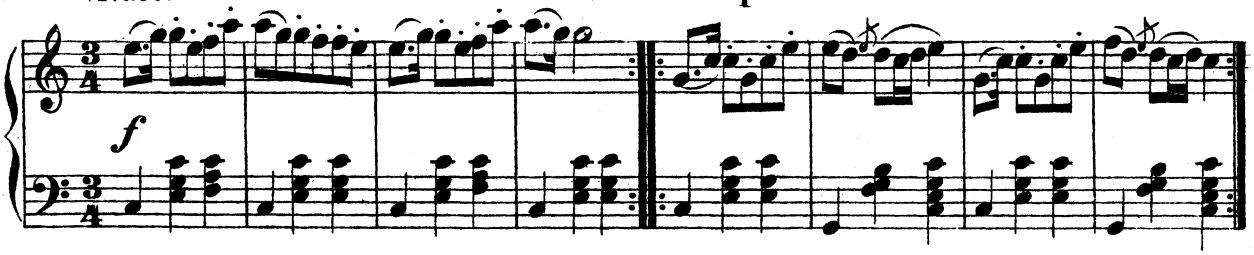

Andante espressivo.

## Nº 47. Skades klagan.

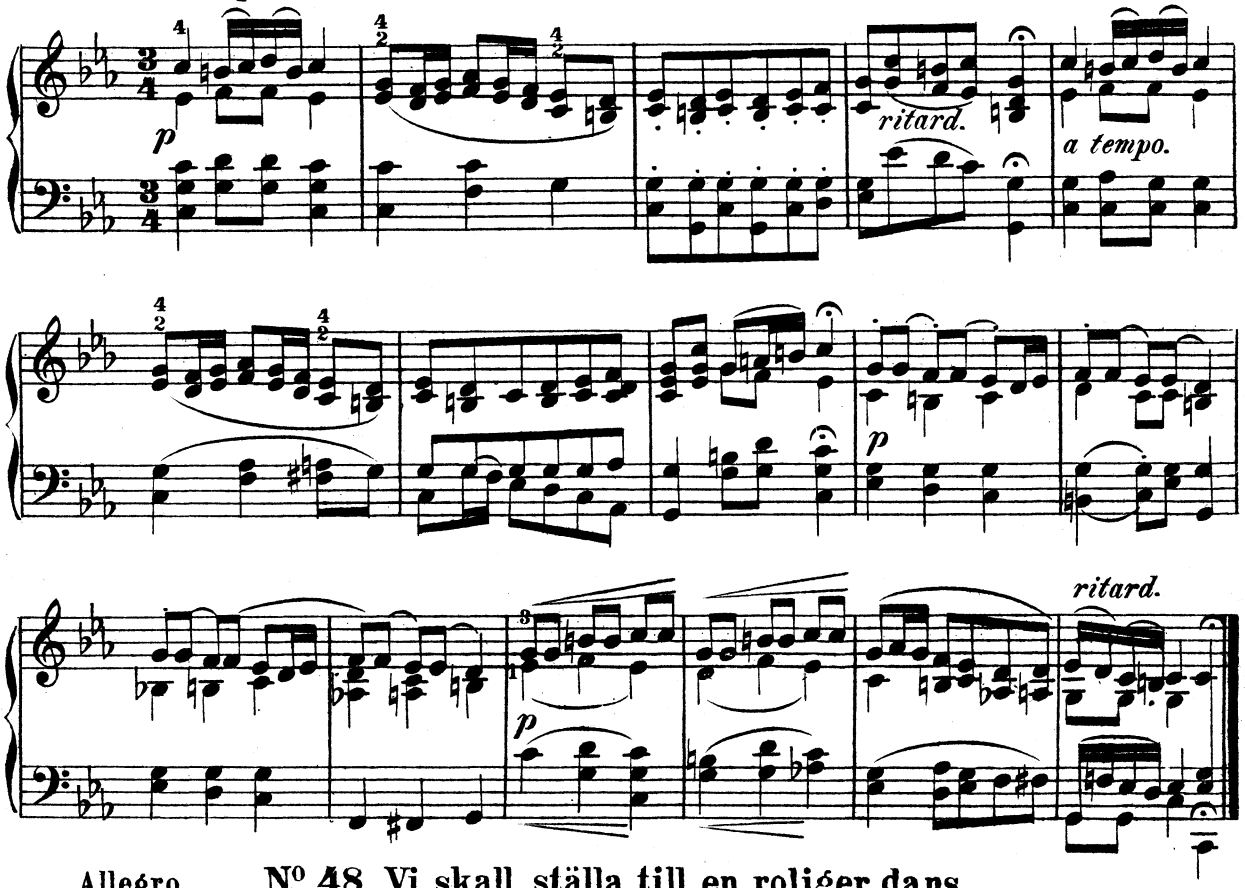


Allegro.

## Nº 48. Vi skall ställa till en roliger dans.

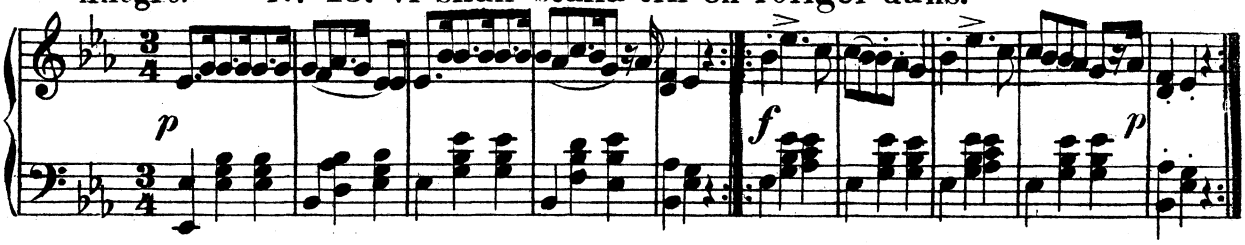

Andante.

## Nº 49. Stolts Hilla.

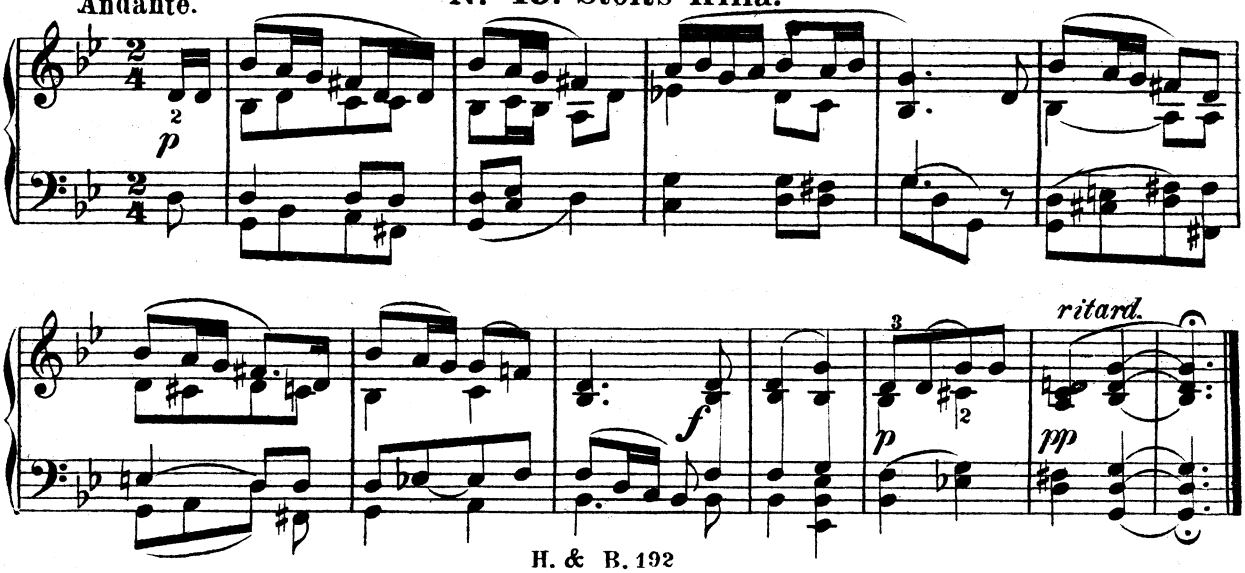

## Nº 50. Polska fr. Södermanland.

Vivo.

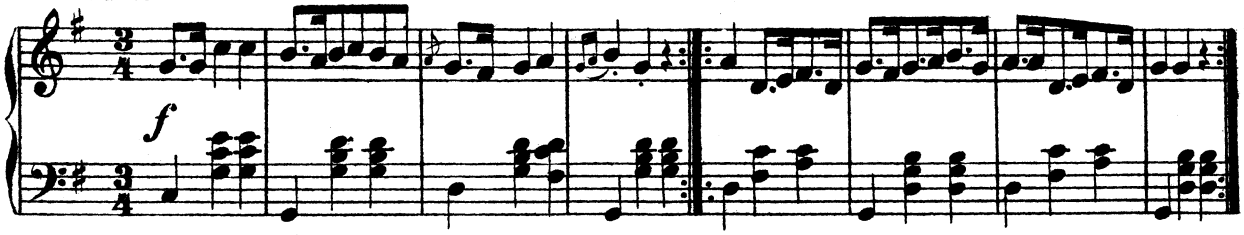


## Nº 51. Gruf-Sång.

Andante maestoso.

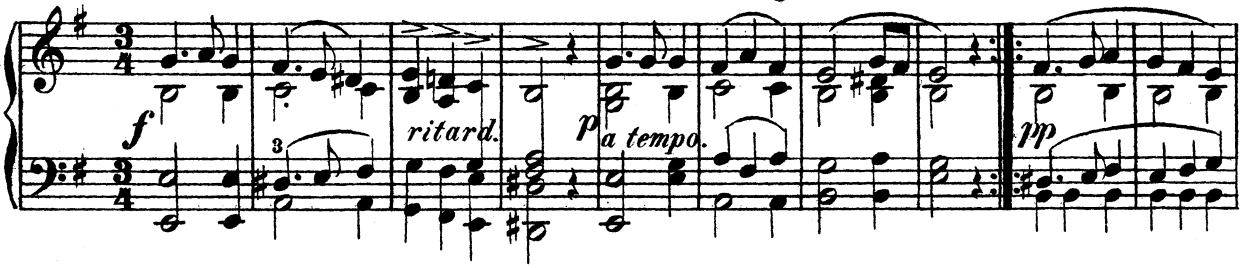


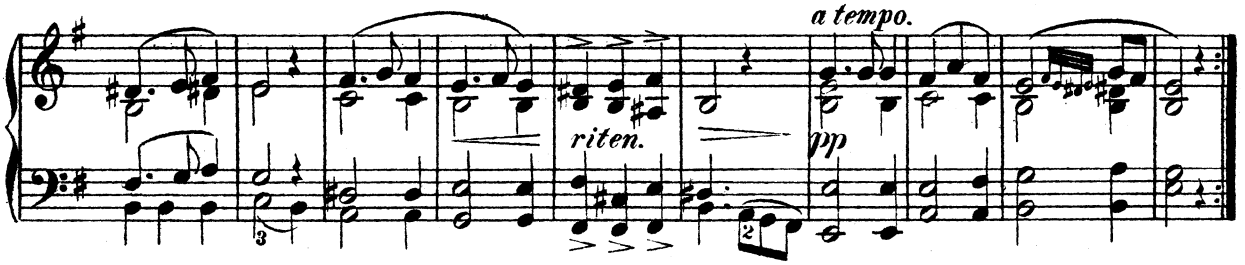


## Nº 52. Hvad jag har lofvat.

Allegro.

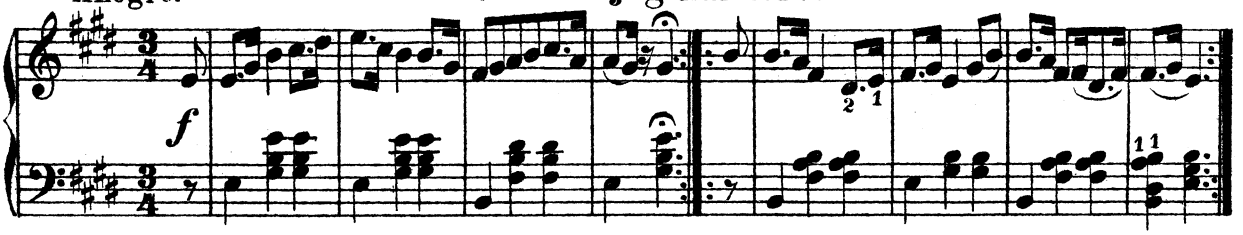


## Nº 53. Dal-Visa.

Moderato.

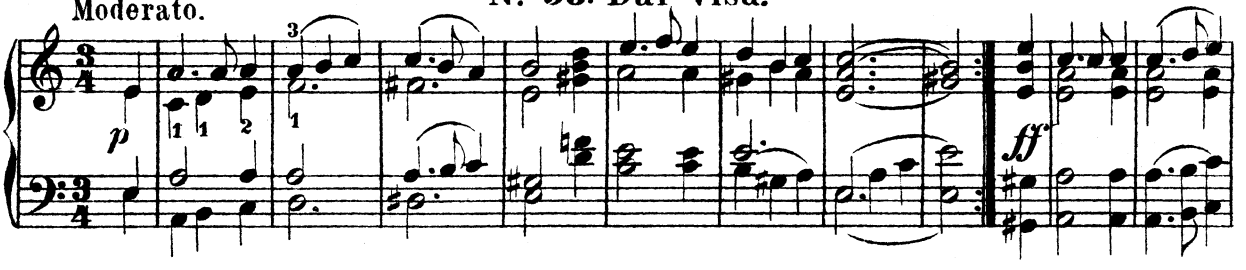


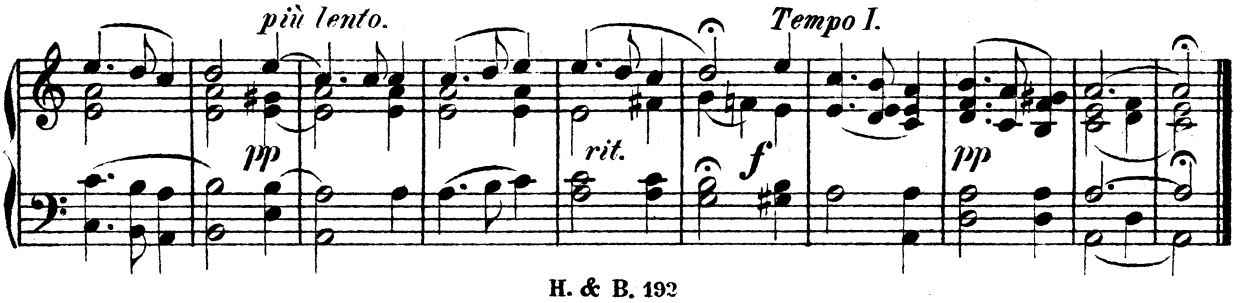

## Nº 54. Polska fr. Westmanland.

Allegro non Troppo

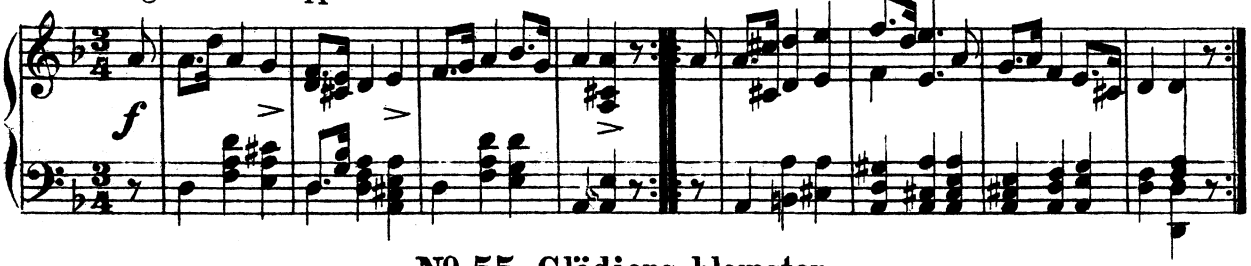


## Nº 55. Glädjens blomster.

Andante.

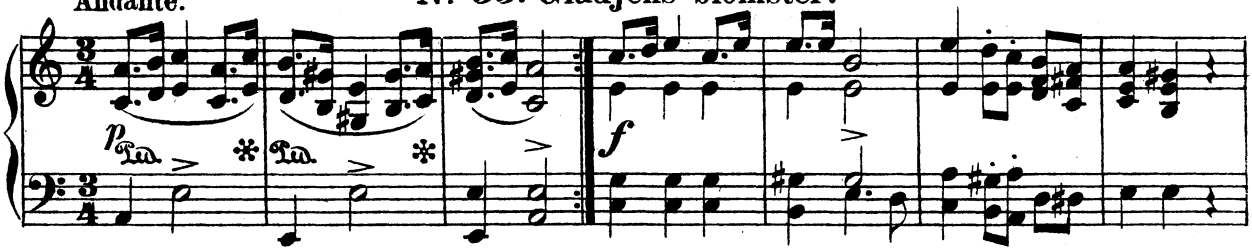


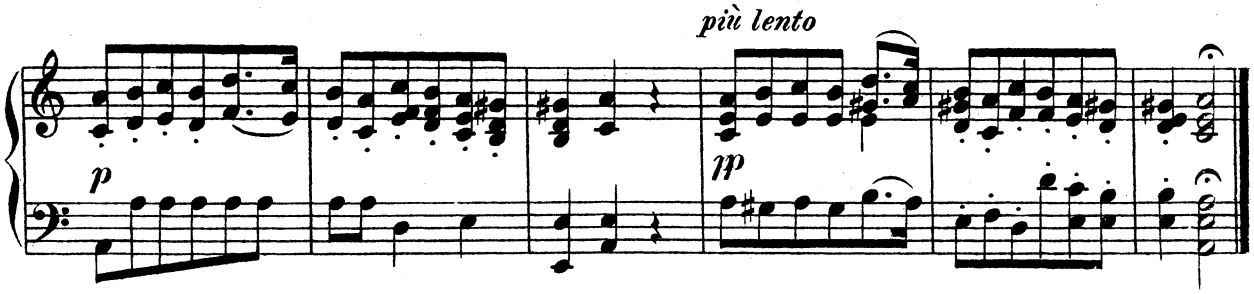


## Nº 56. Grannas mora.

Allegro.

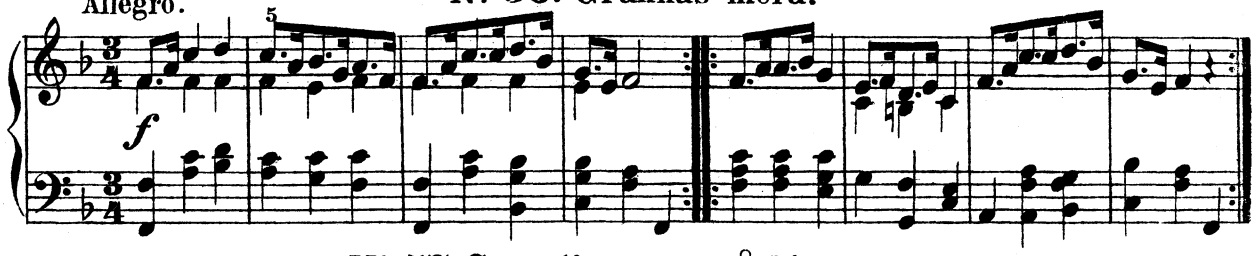


## Nº 57. Som stjernan uppå himmelen.

Moderato.

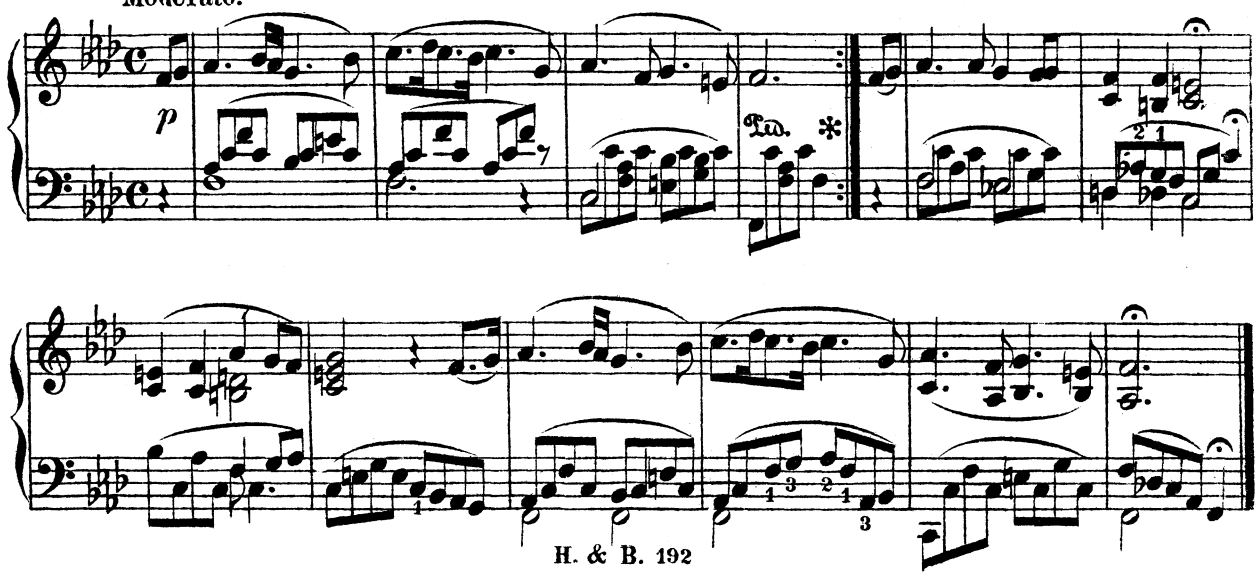

## Nº 58. Polska fr. Wermland.

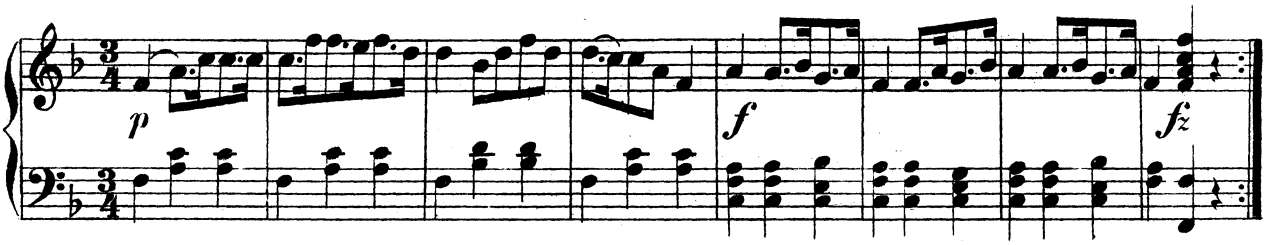


## Nº 59. Ringdans fr. Småland.

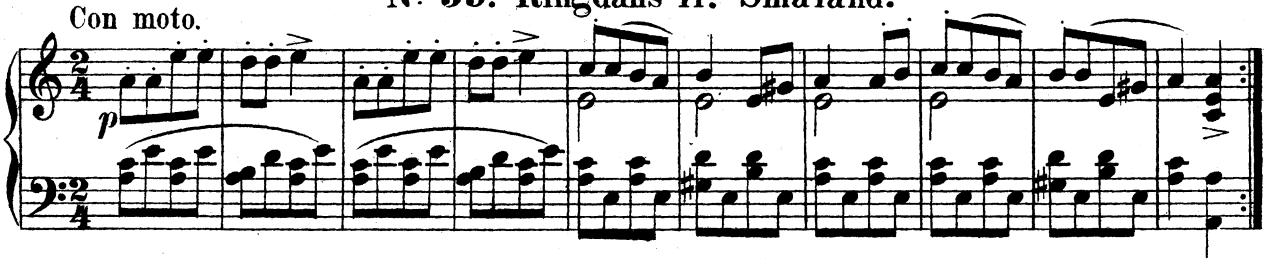


## Nº 60. „Och mins du hvad du lofvade".

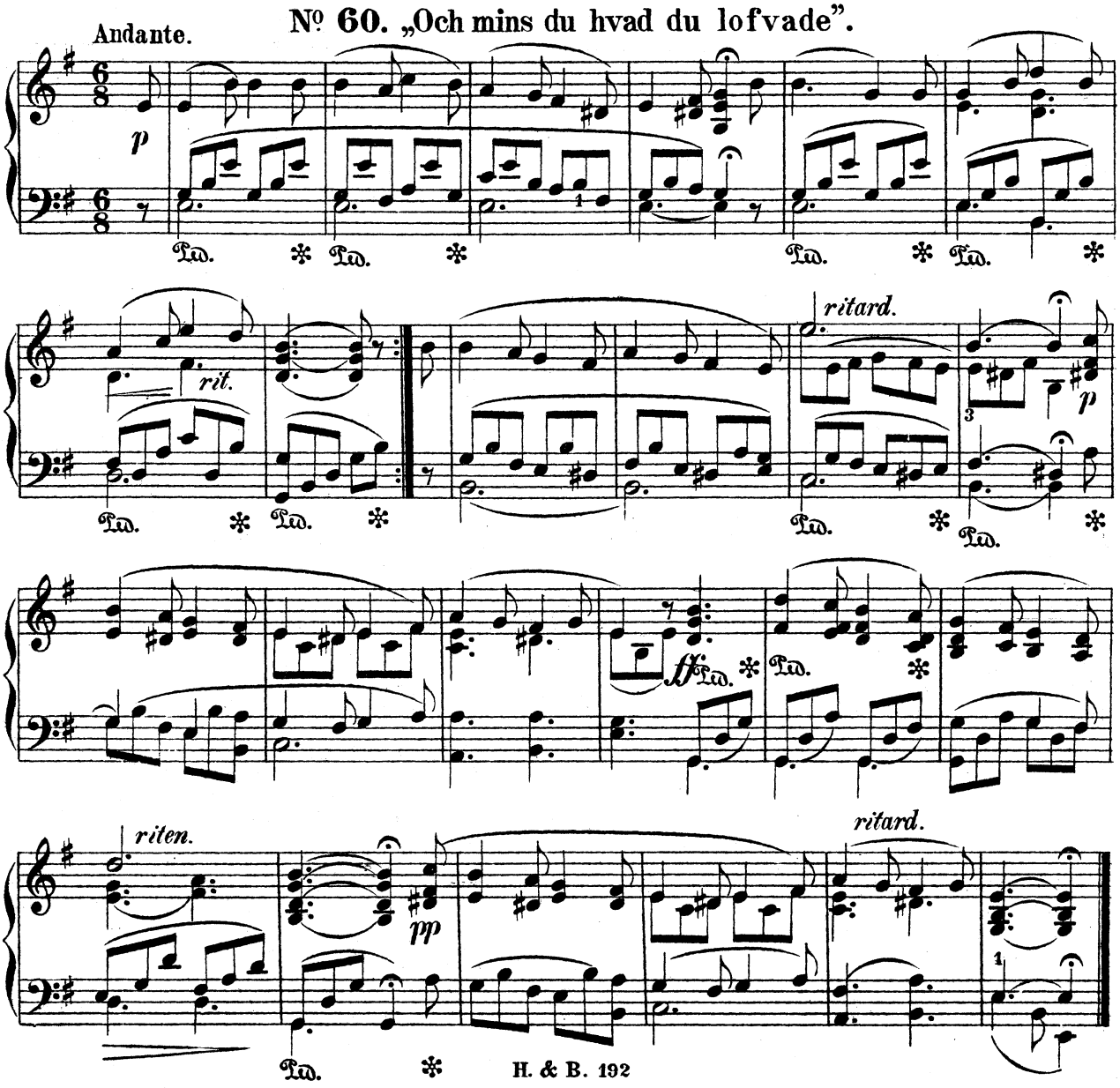

## Nº 61. „Och hör du unga Dora".

Andantino.

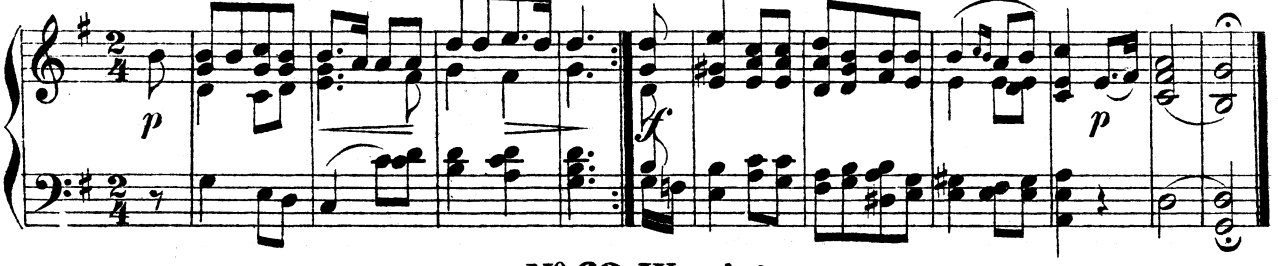


## Nº 62. Warning.

Moderato.

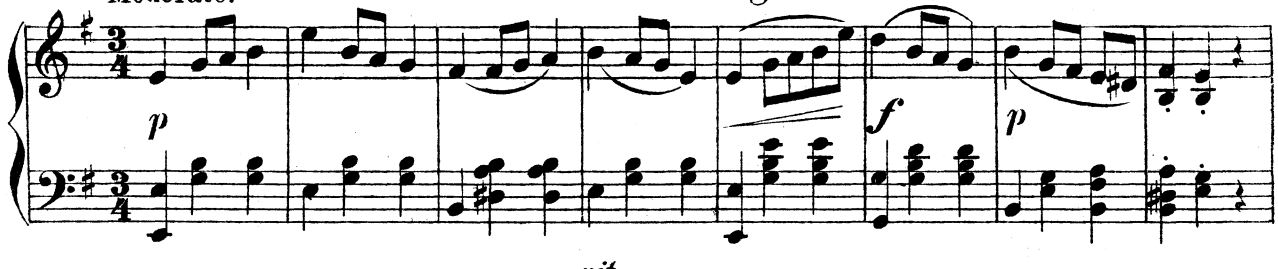


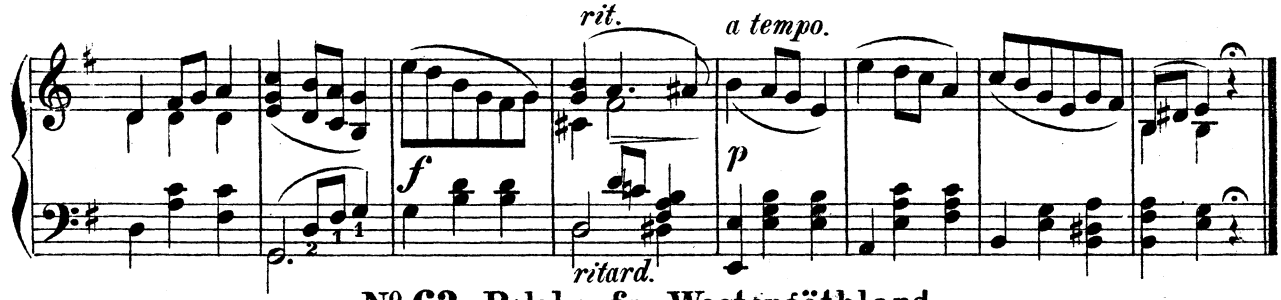


## Nº 63. Polska fr. Westergöthland.

Moderato.

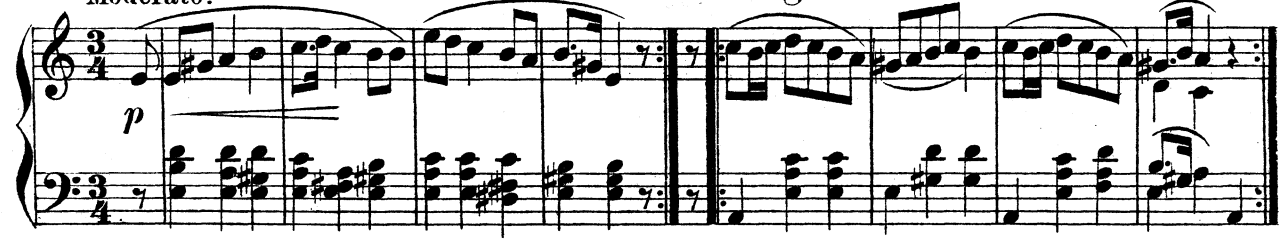


## Nº 64. Liten Karin.

Andante.

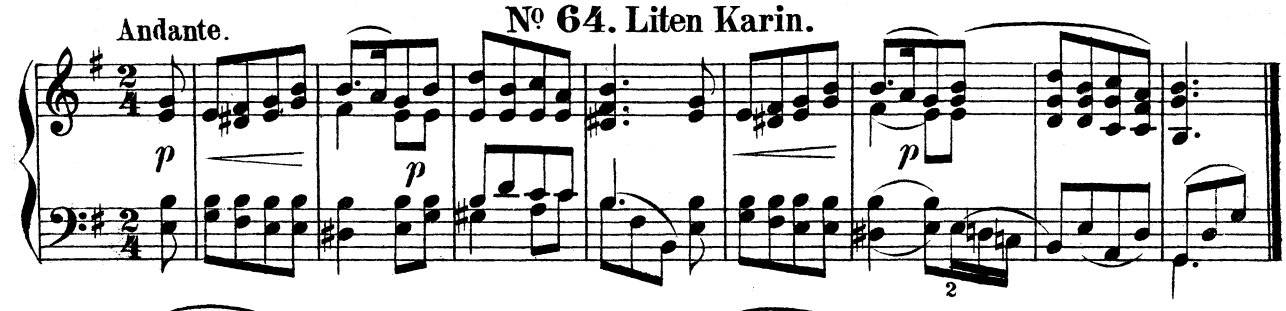


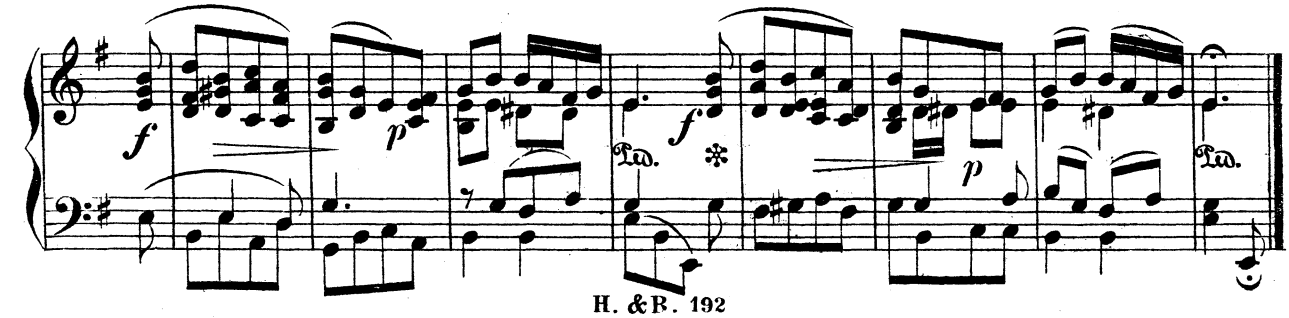

## Nº 65. „Af hjertat jag dig älskar".

Con moto.

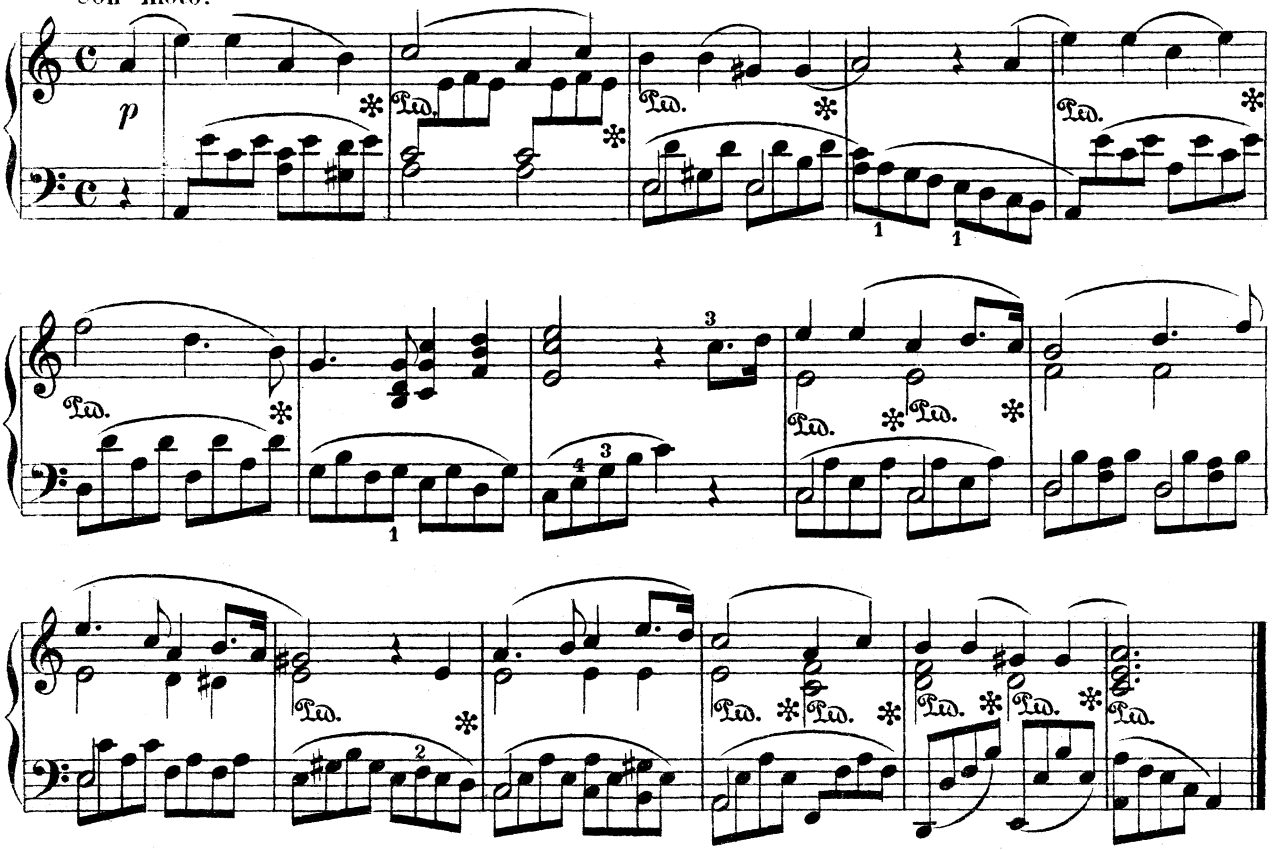


## Nº 66. Polska fr. Westmanland.

Allegro.

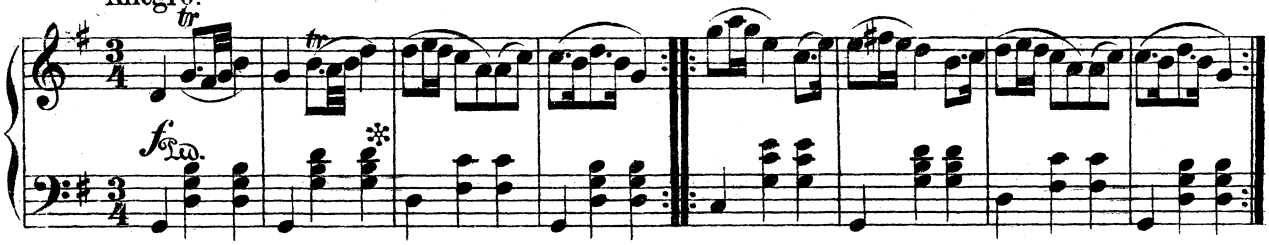


## Nº 67. Hönsgummans visa.

Andante.

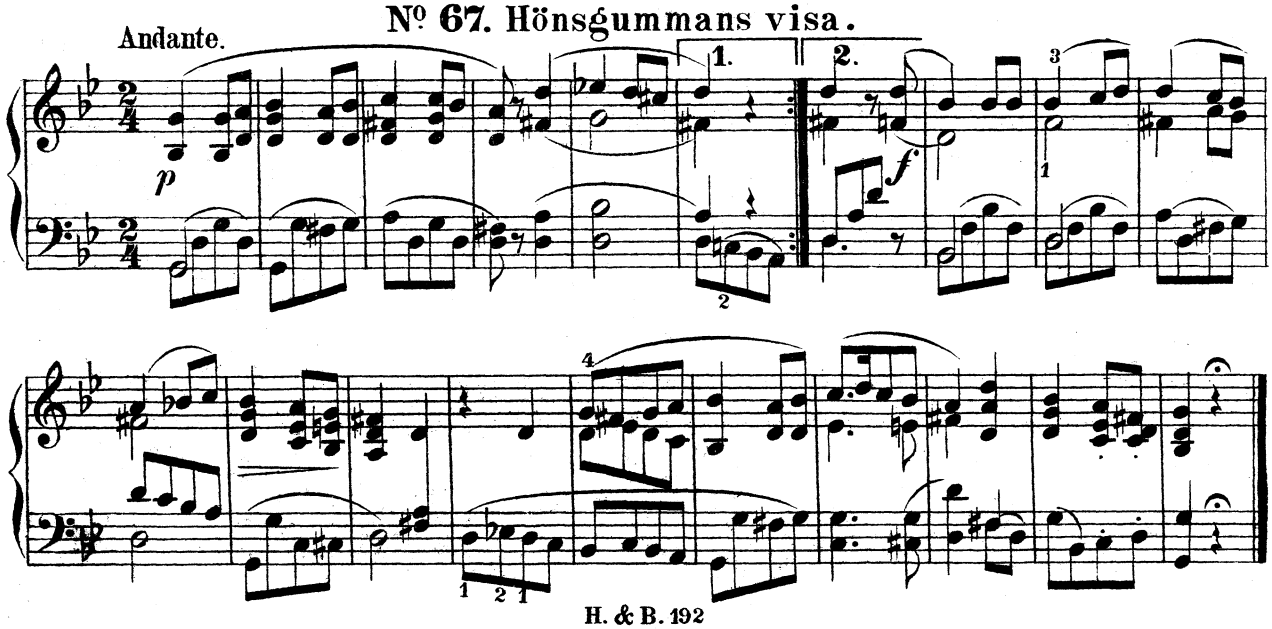

## Nº 68. Polka fr. Westmanland.

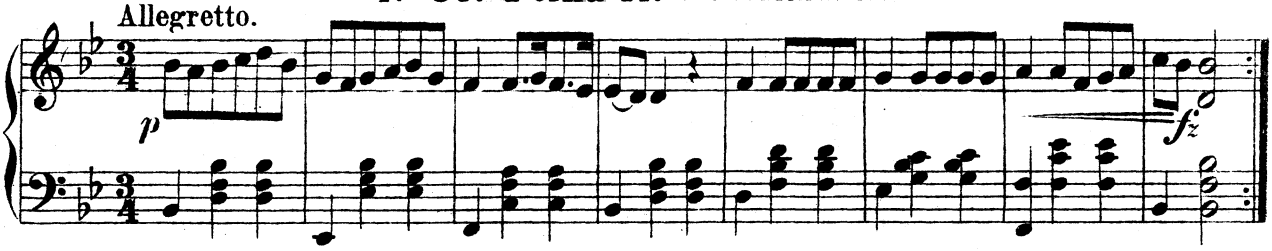


## Nº 69. „Du har sörgit nu igen".

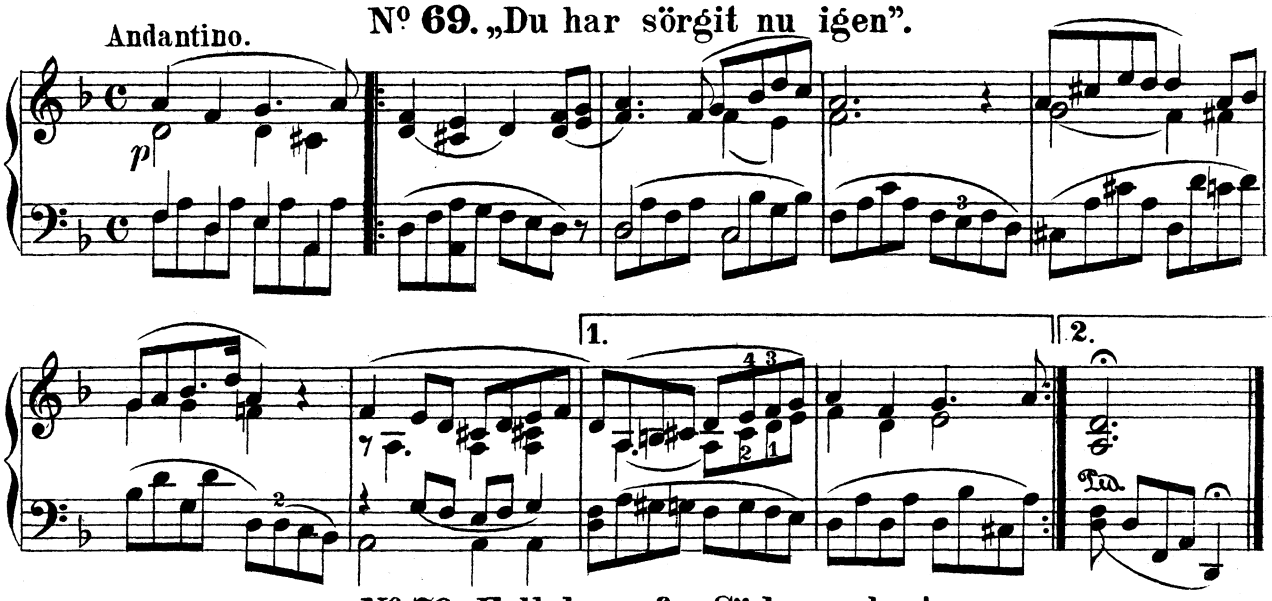


## Nº 70. Folkdans fr. Södermanland.

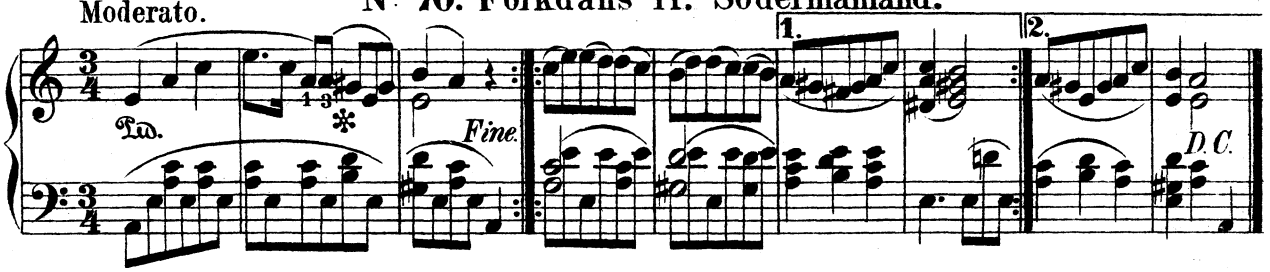


## Nº 71. Friare visa.

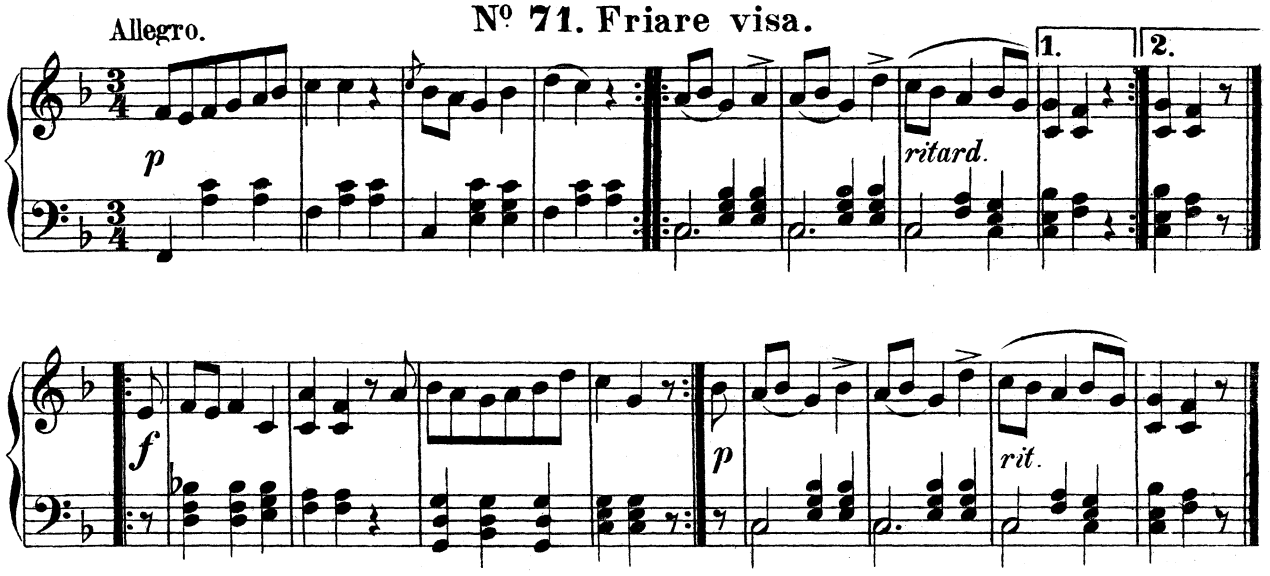

## Nº 72. Skön Anna.

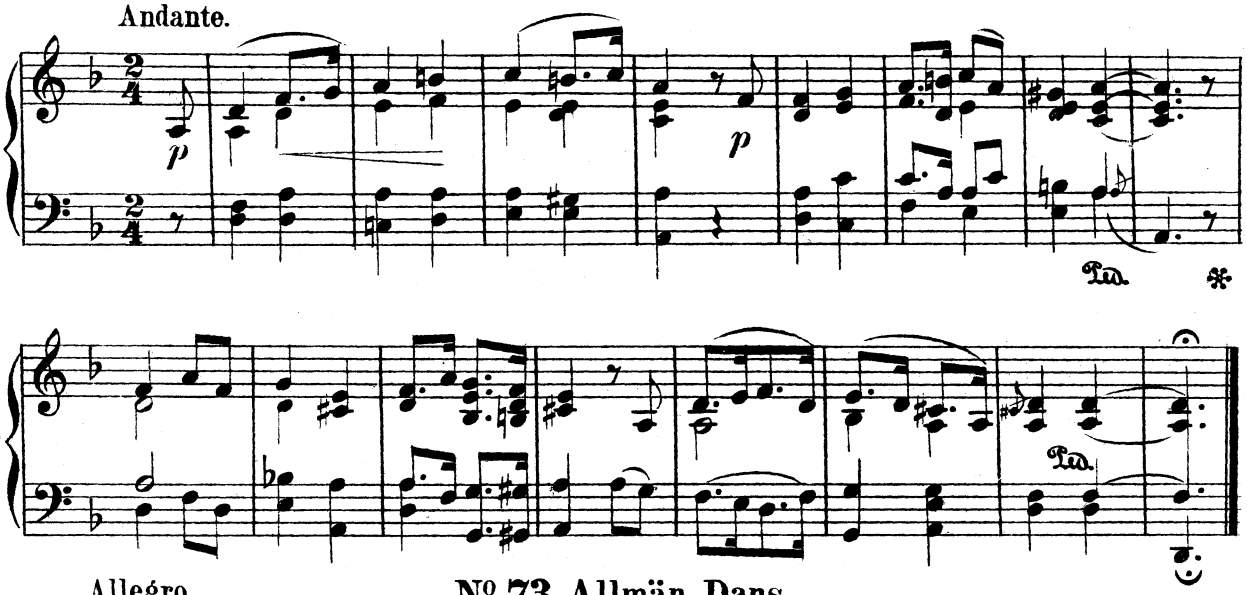


## Nº 73. Allmän Dans.

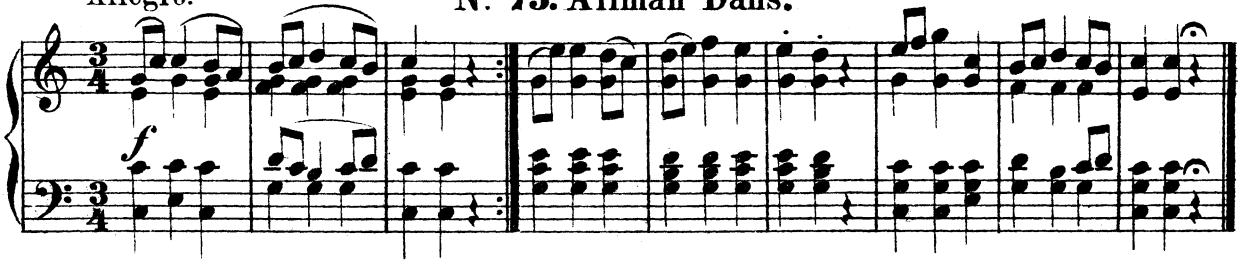


## Nº 74. Underbar Syn.

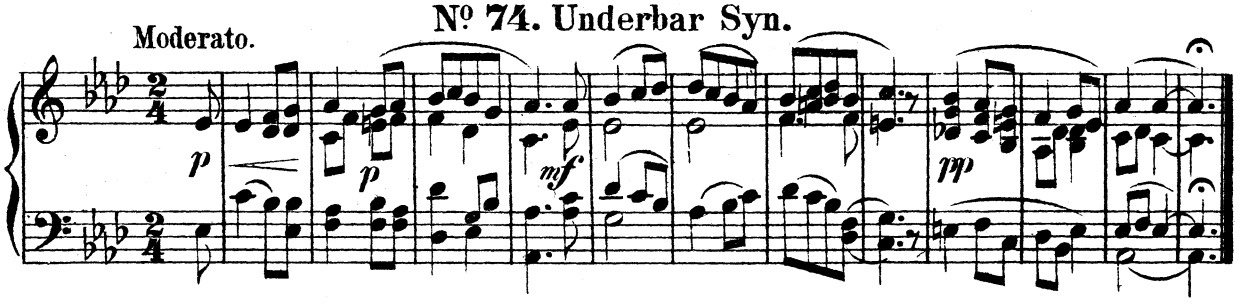


## Nº 75. Och ungersven talte till kärestan sin!

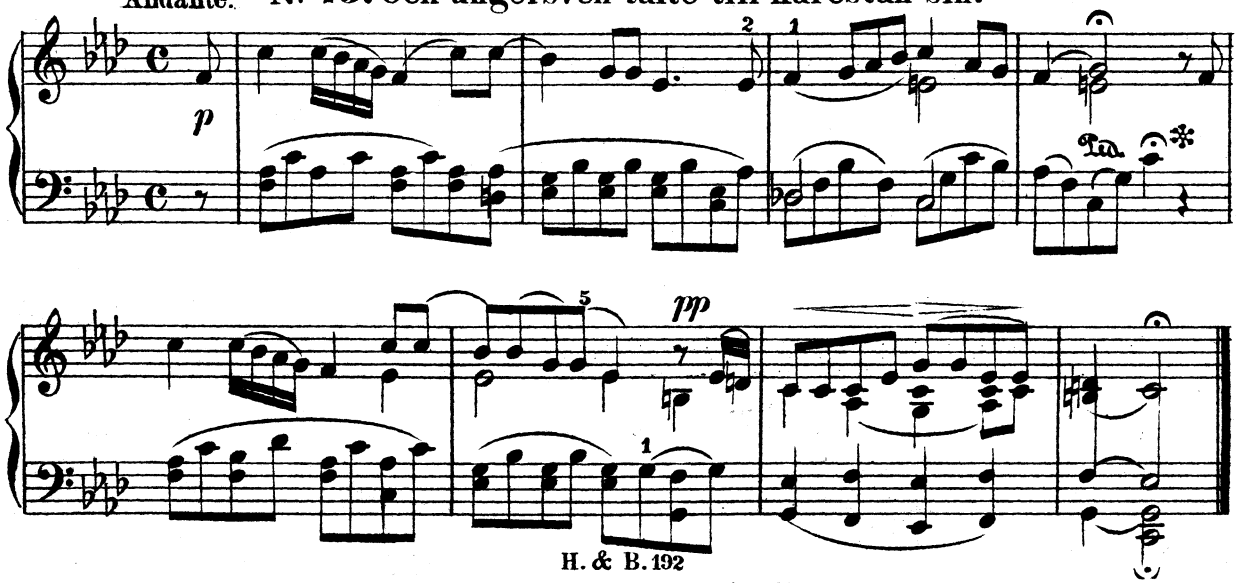

## Nº 76. Polska fr. Småland.

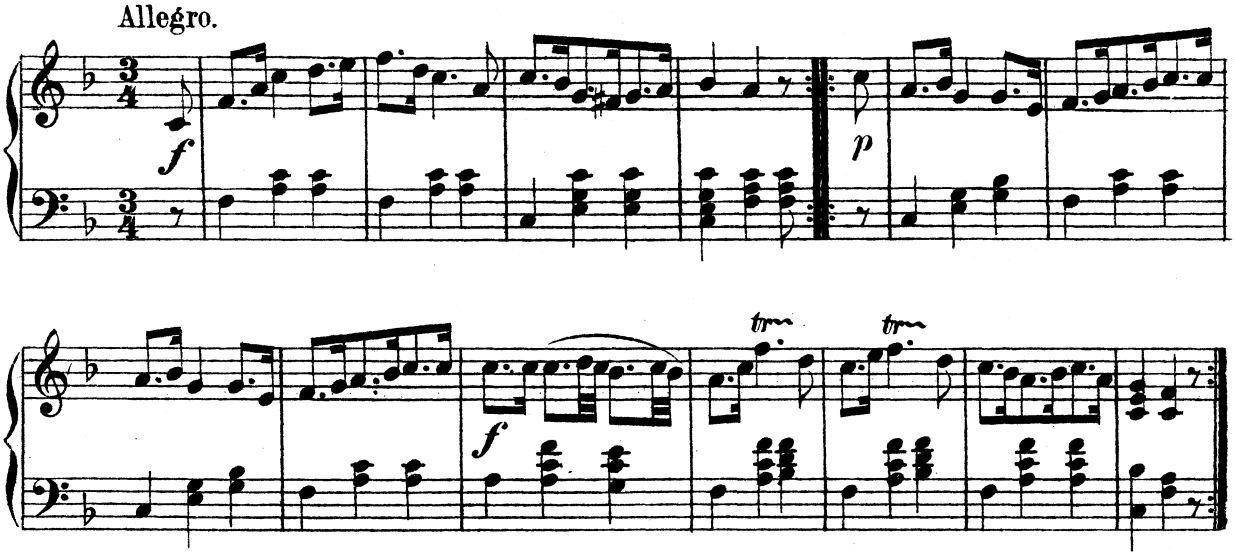


## Nº 77. Jord och himmel.

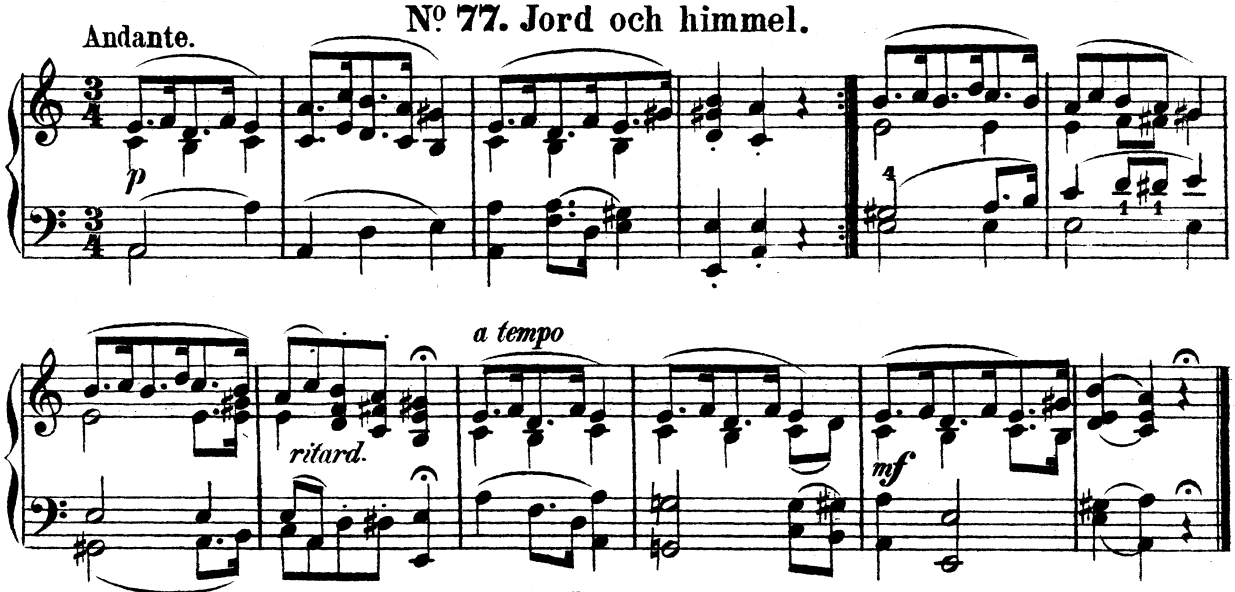


## Nº 78. Ung Hillevi.

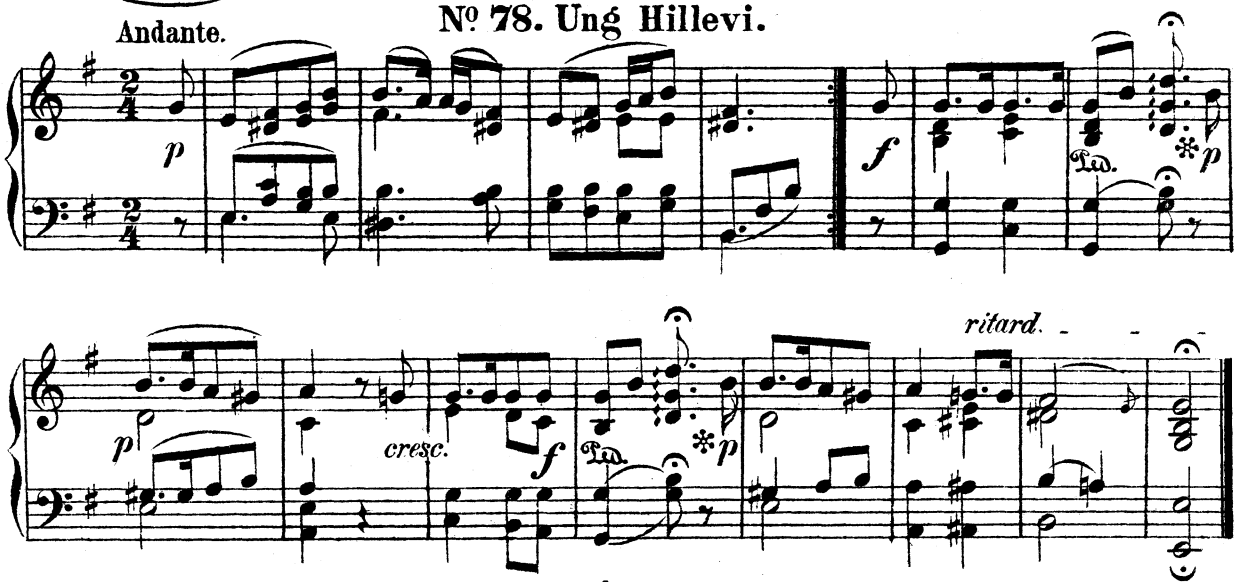

## Nº 79. Herr Äster och Fröken Sissa.

Adagio.

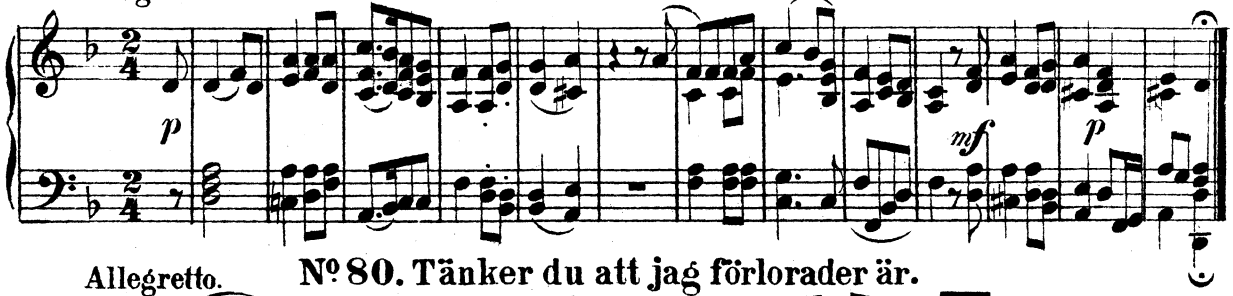


## Nº 80. Tänker du att jag förlorader är.

Allegretto.

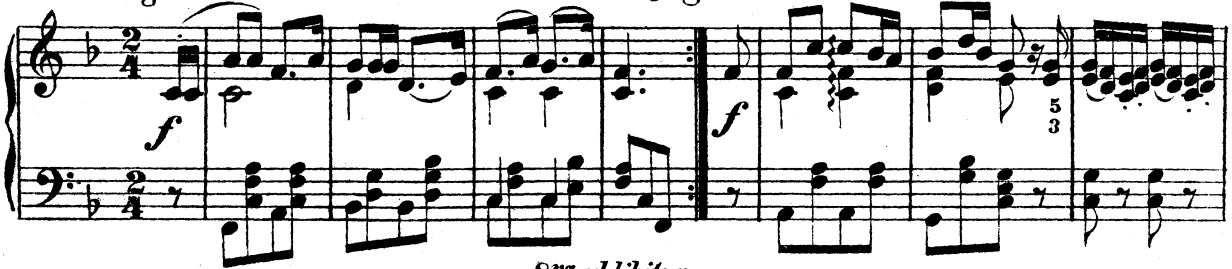


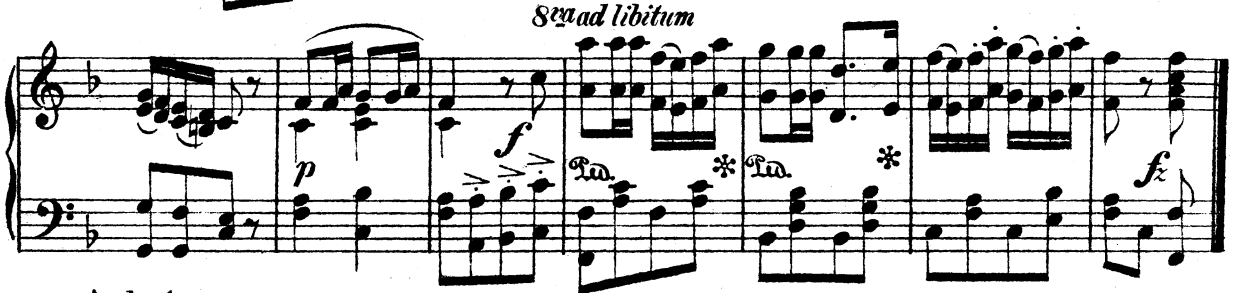


## Nº 81. Den bortsålda.

Andante.

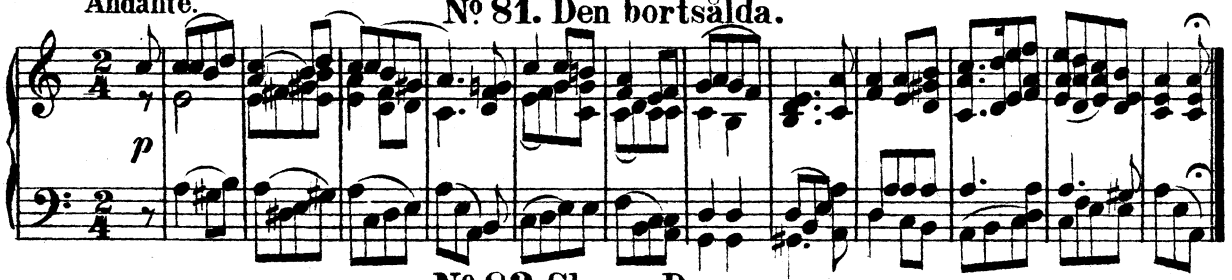


## Nº 82. Skuvs Dansen.

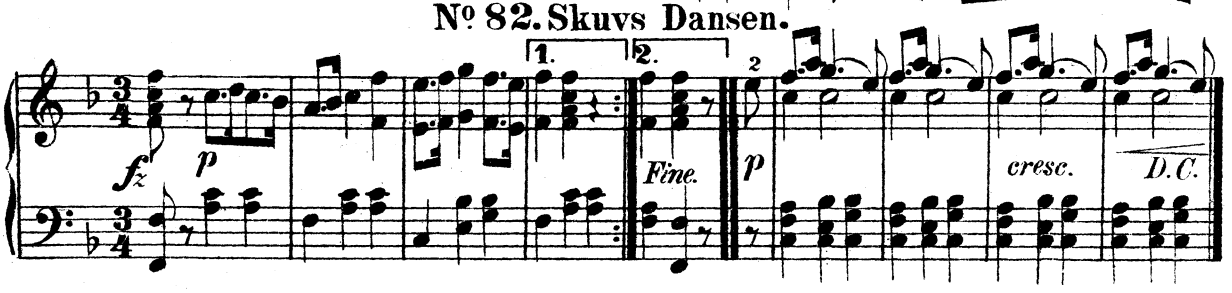


## Nº 83. Pehr Tyrsons döttrar.

Larghetto.

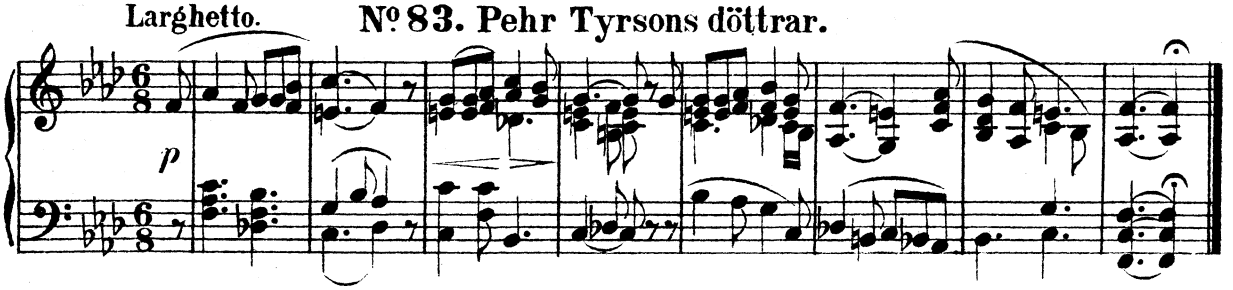

## Nº 84. Wimmerby-Polskan.

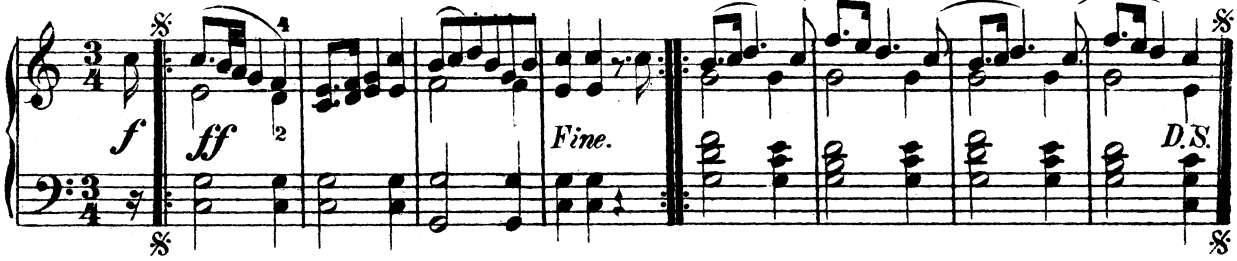


Moderato.

## Nº 85. Den Bergtagna.

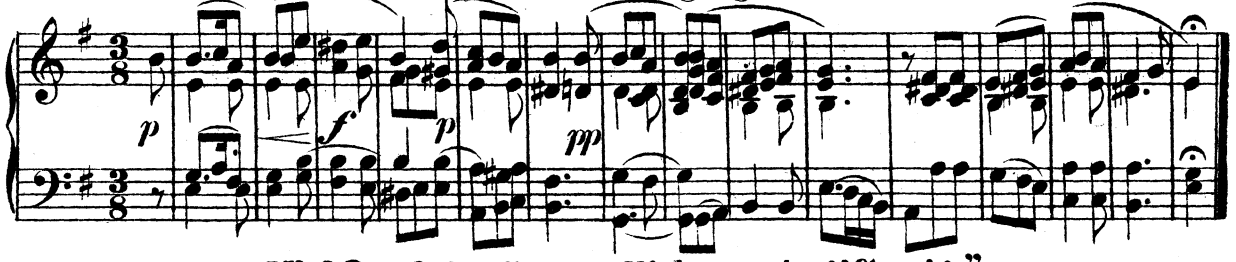


## Nº 86. „Och när som flickorna de gifta sig."

Allegretto.

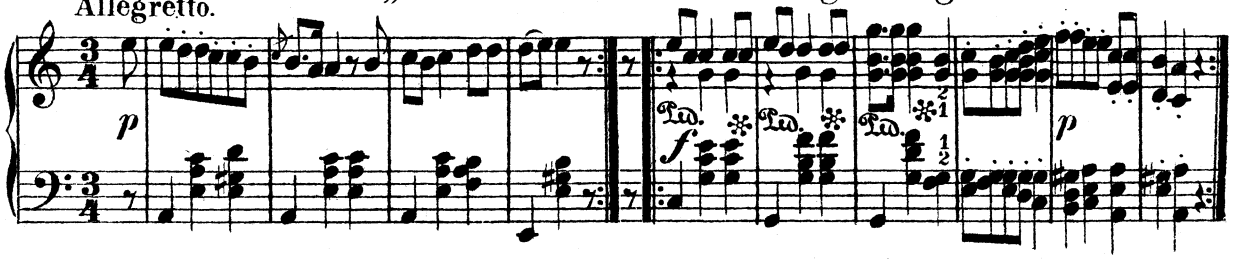


Andantino.

## Nº 87. Vaggvisa.

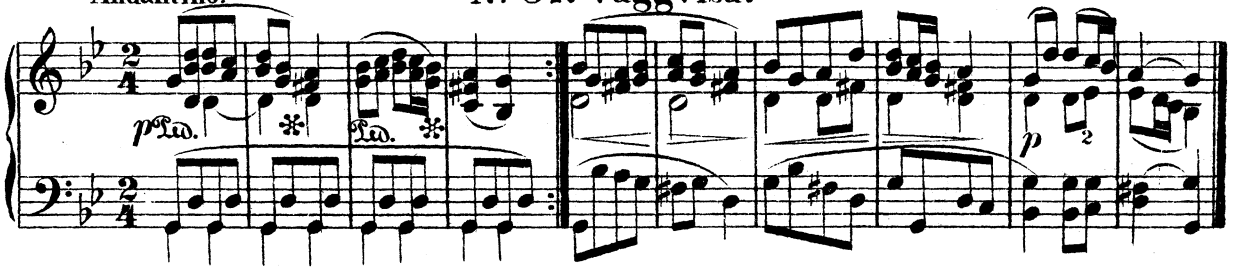


Vivace.

## Nº 88. Jösse-Härads-Polska.

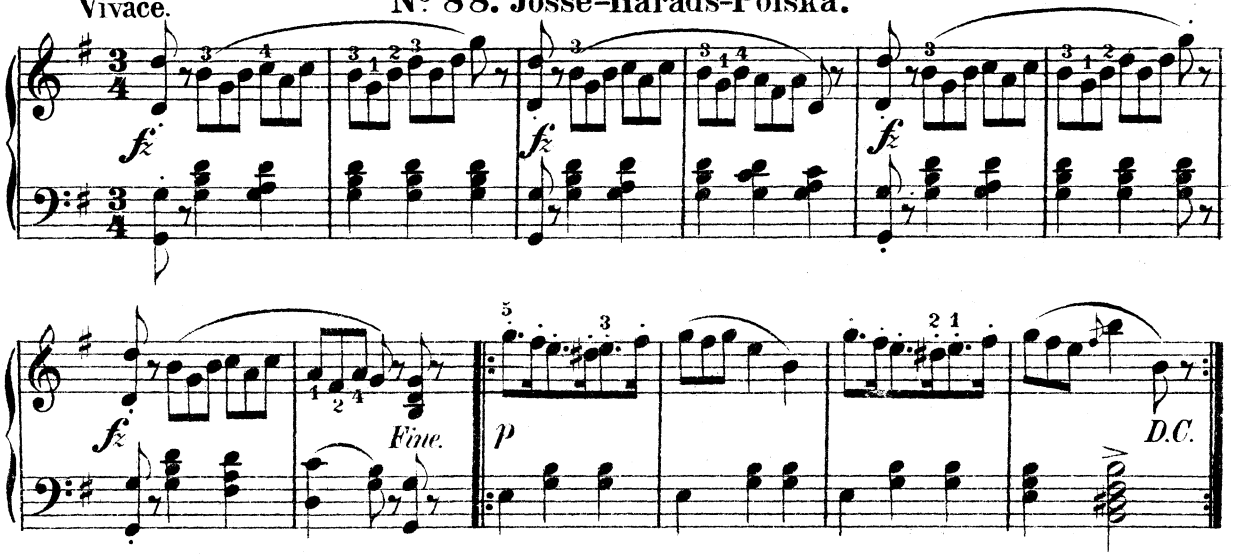

## Nº 89. Kerstins Bröllopp och Begrafning.

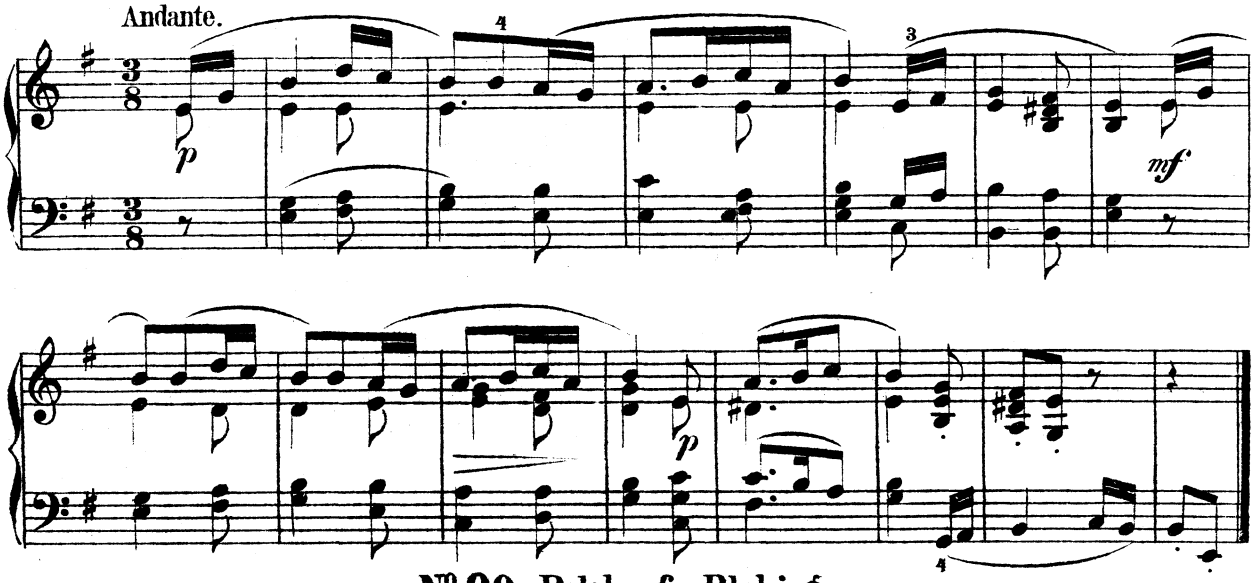


## Nº 90. Polska fr. Blekinge.

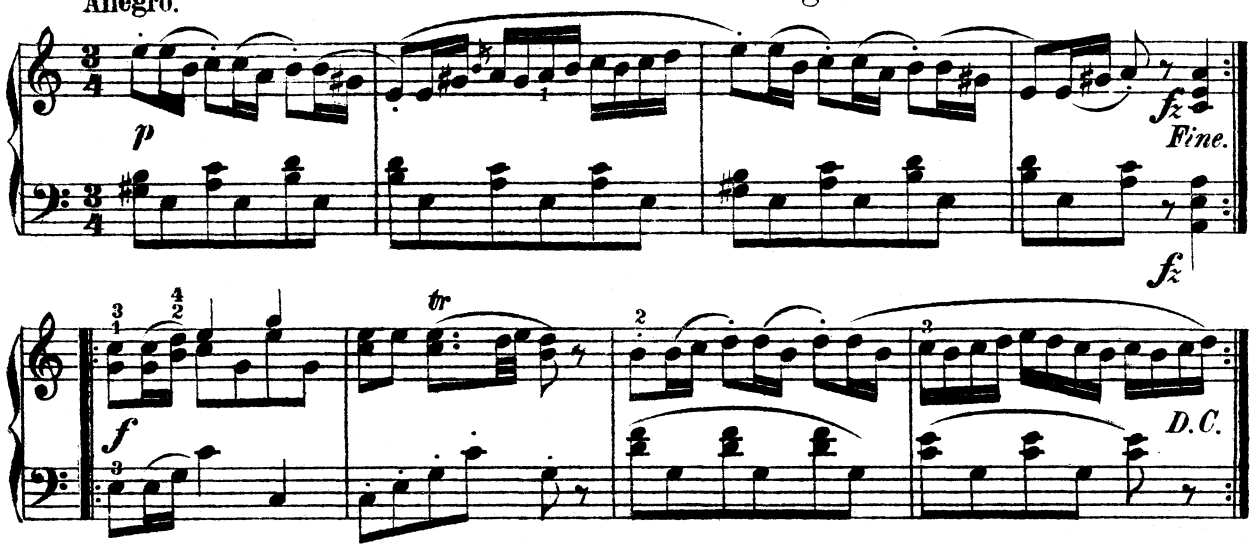


## Nº 91. Hemlängtan.

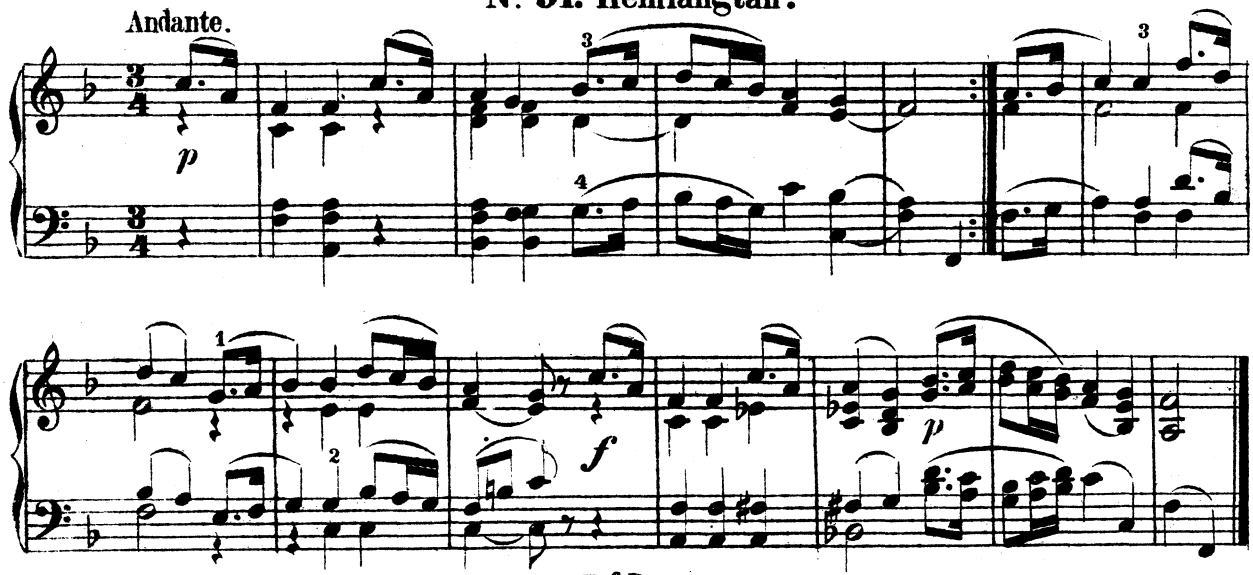

## Nº 92. Hallingen.

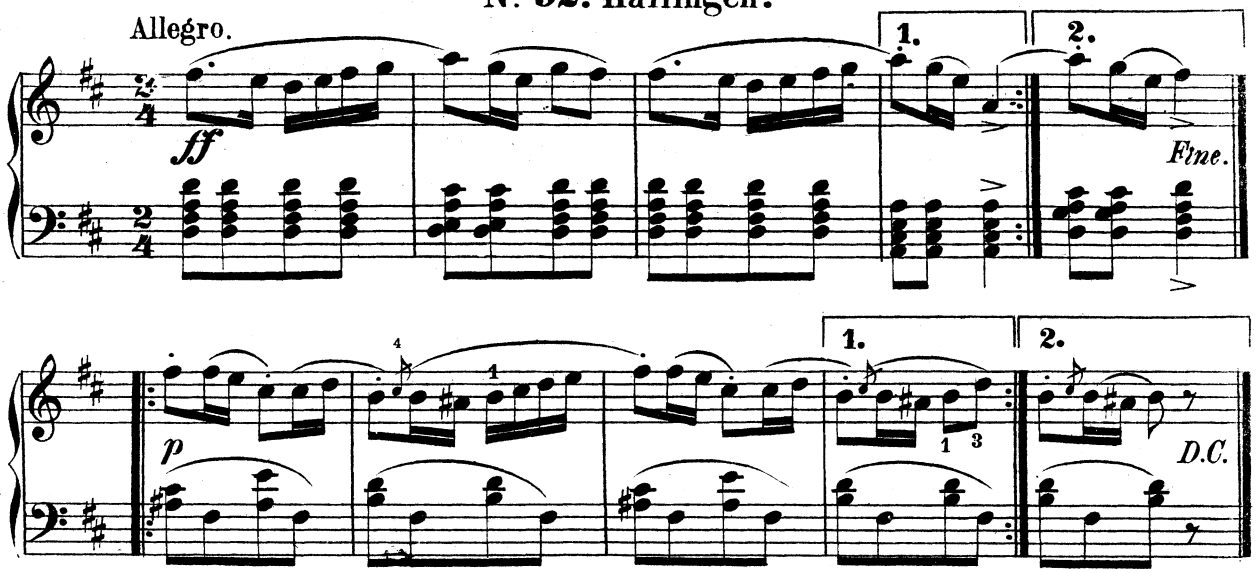


## Nº 93. Jul-Visa.

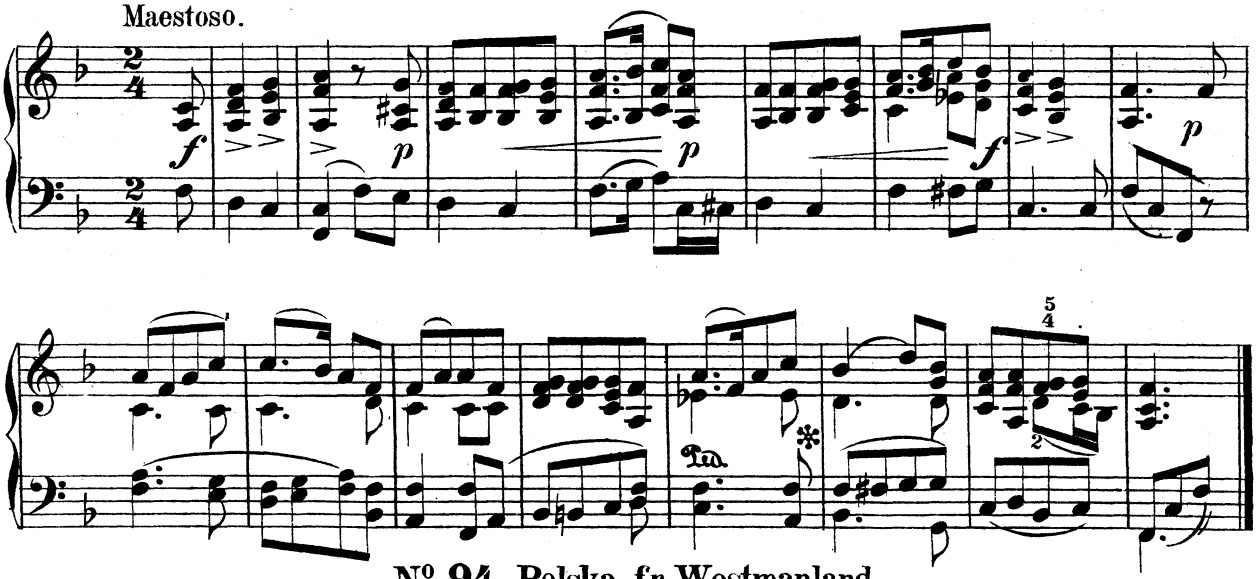


## Nº 94. Polska fr. Westmanland.

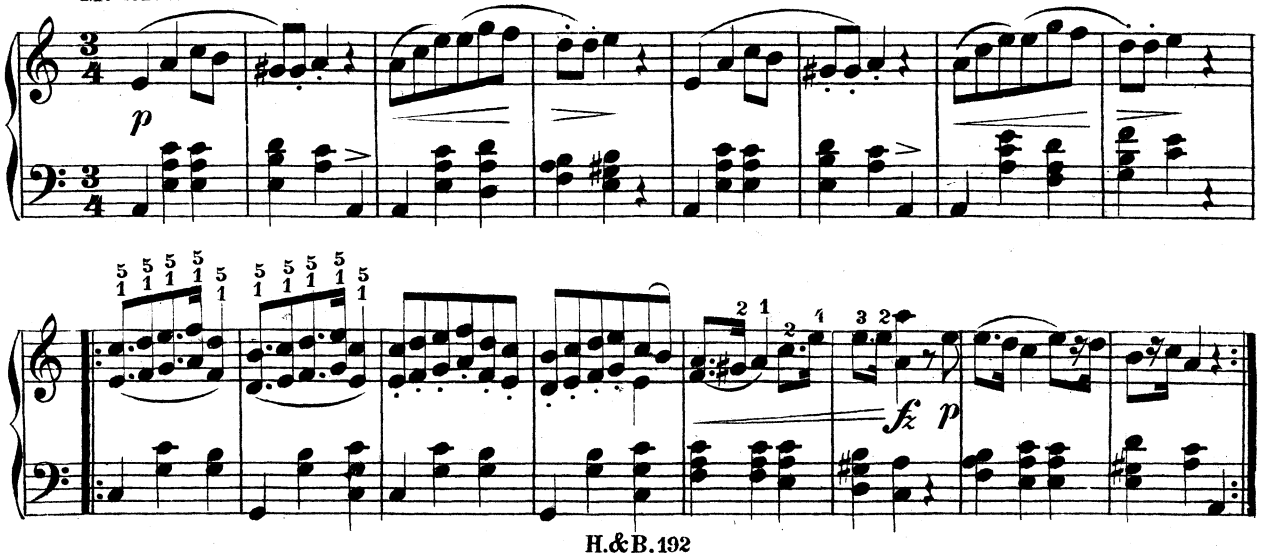

## Nº 95. Waggvisa.

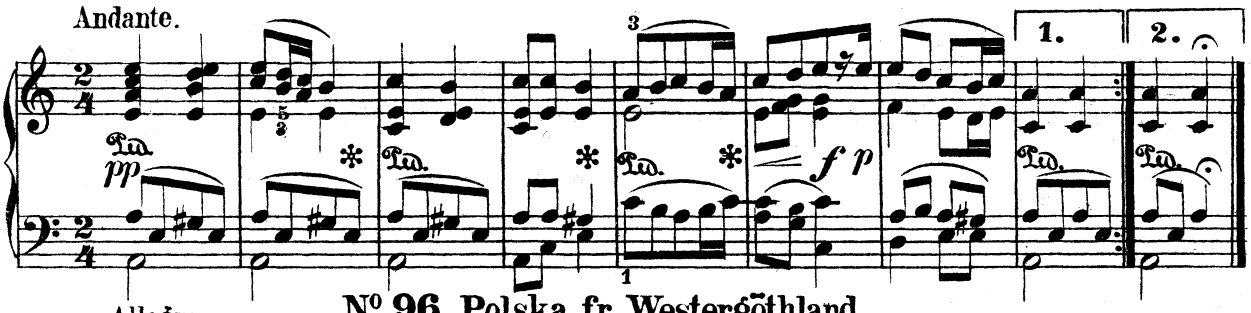


## Nº 96. Polska fr. Westergöthland.

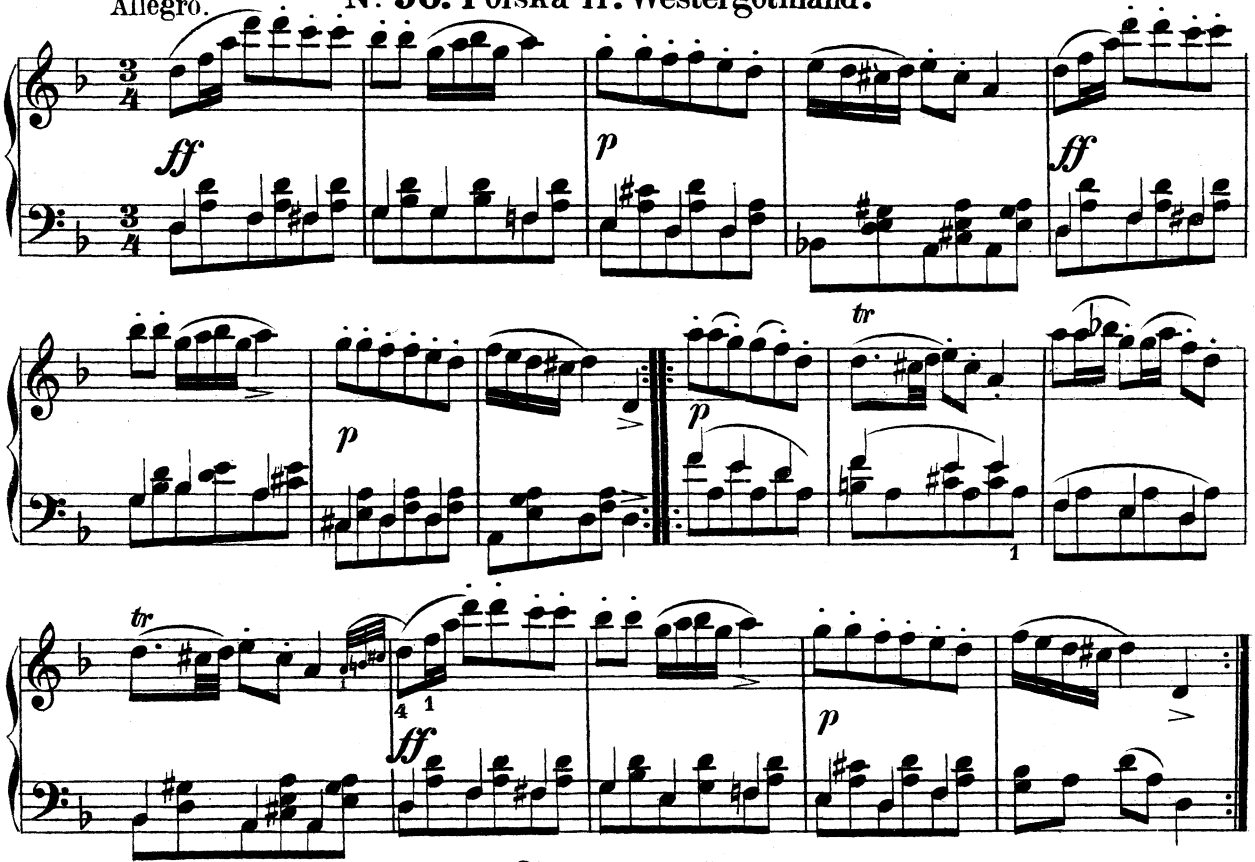


## Nº 97. Riddar Olle.

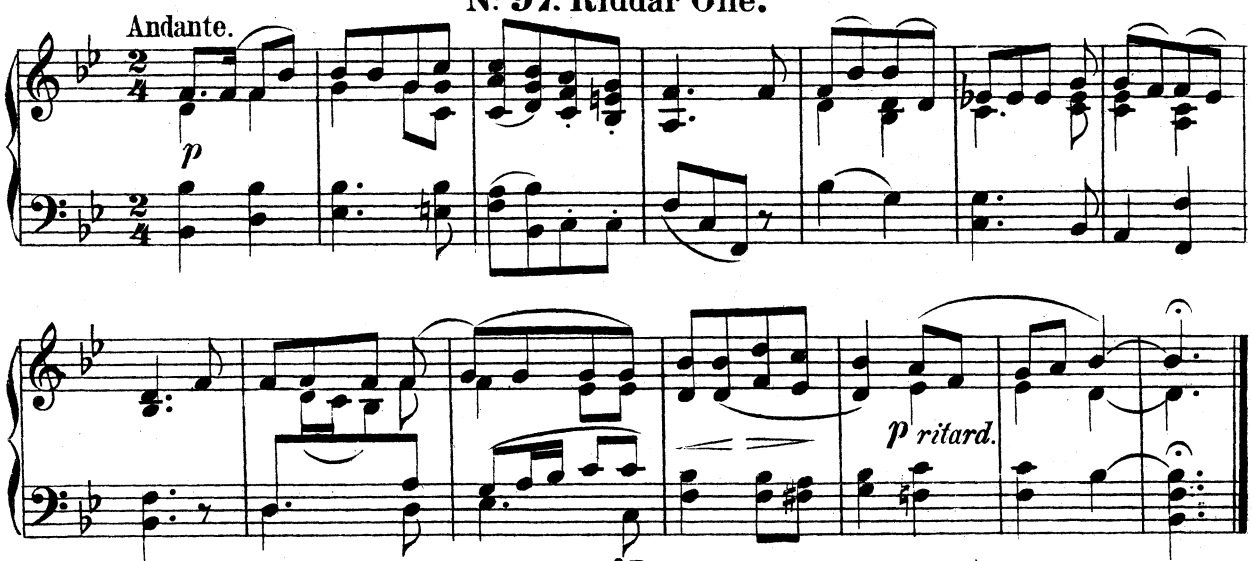

## Nº 98. Den ondsinta Kärringen.

Allegro.

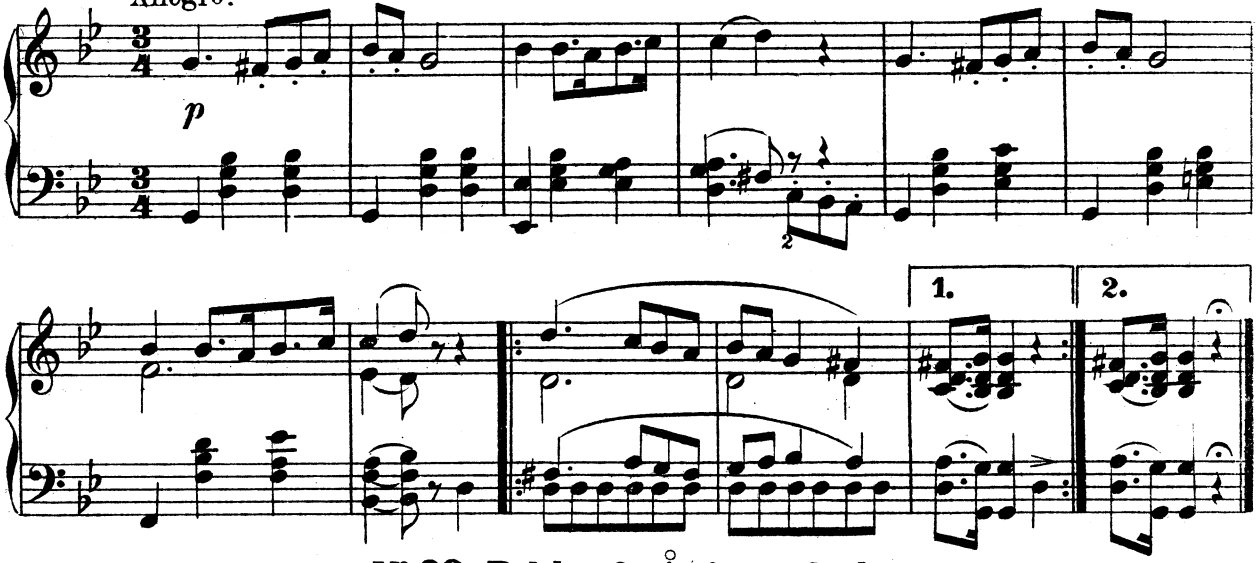


## Nº 99. Polska fr. Ångermanland.

Moderato.

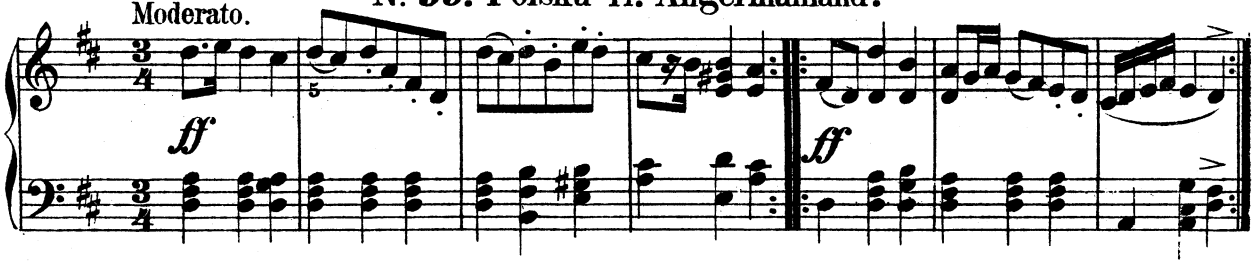


## Nº 100. Kärleken är en dröm.
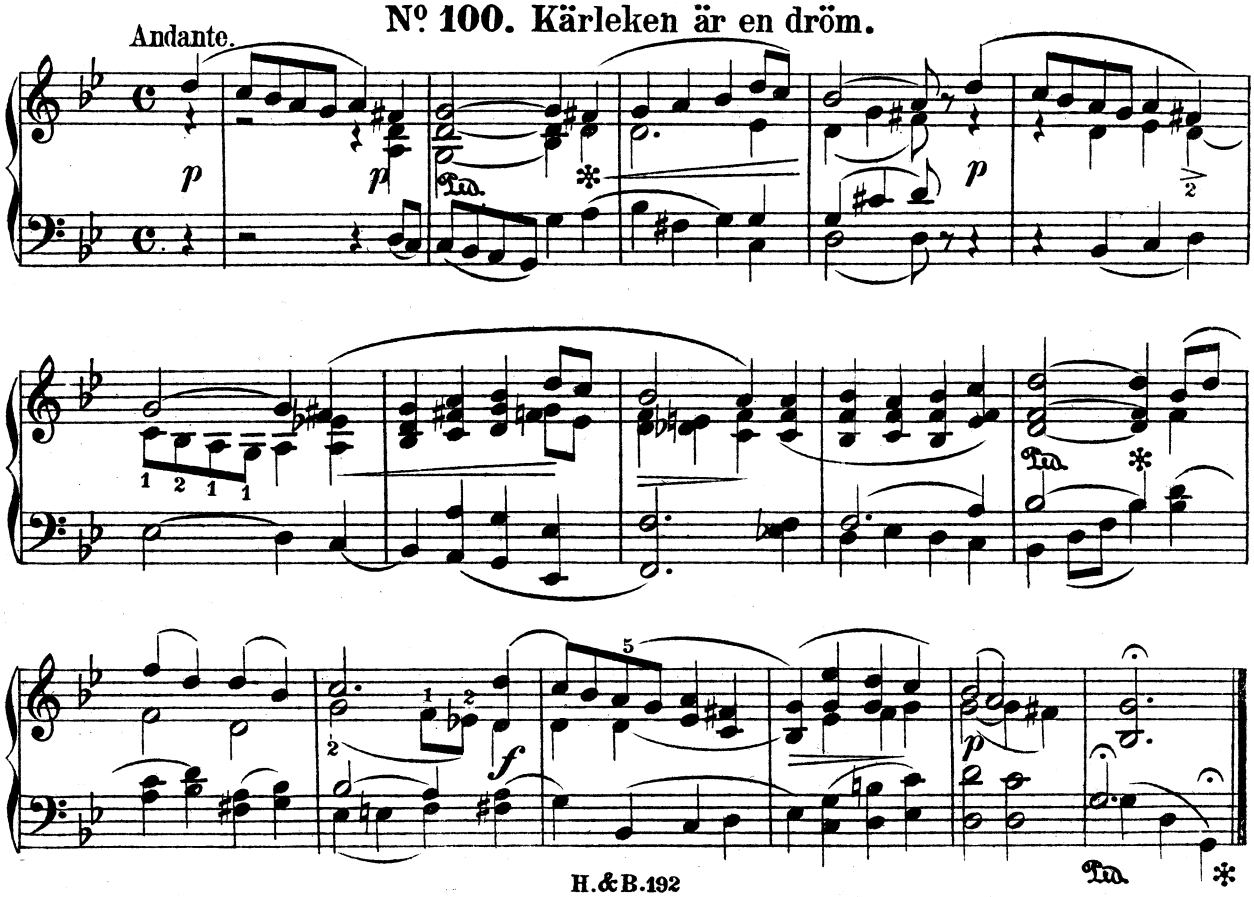
Andante.