Polska

ur Louis Müller, "55 polskor etc. samlade af Nalle", nr 11

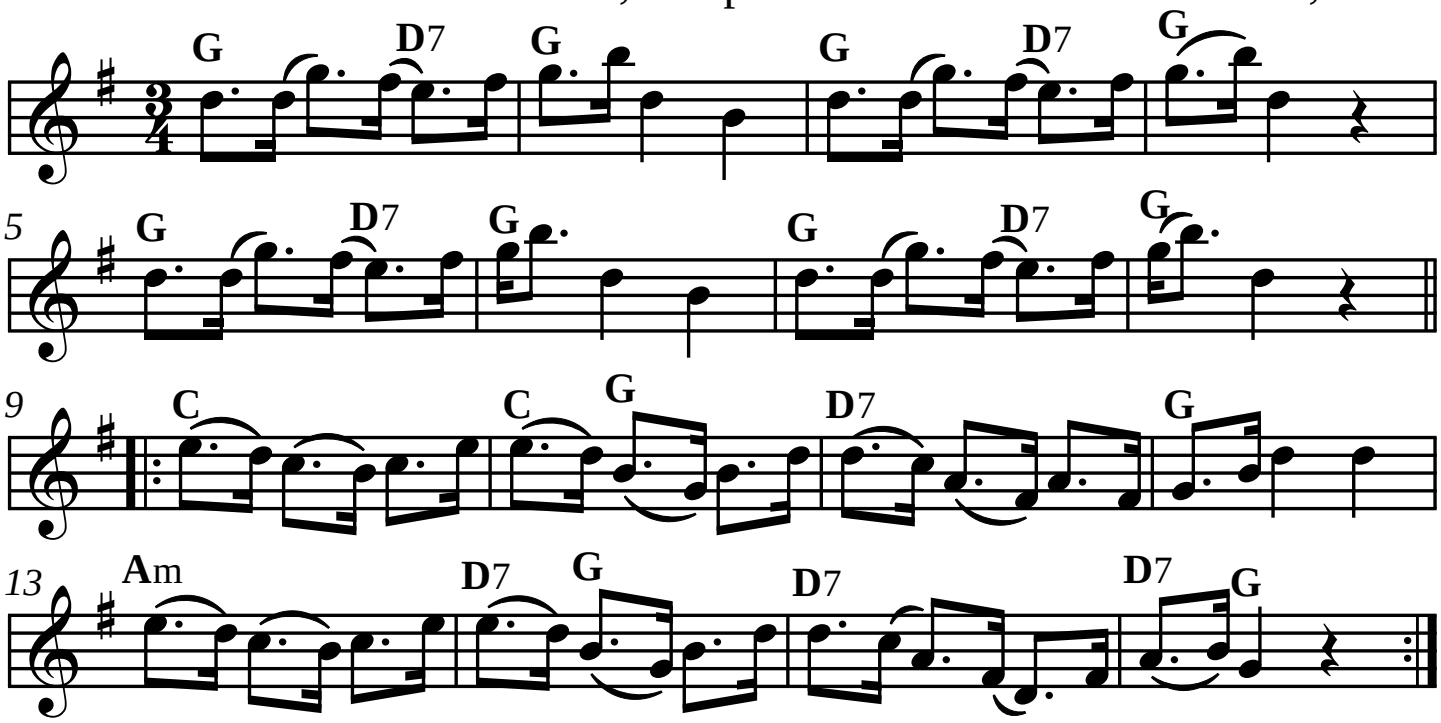

SEL02345 Version utformad och utskriven av Stefan Lindén 161216