DANSBOK FÖR SMÅTT FOLK

2 dra. Häftet.

SAMLING AF DE VACKRASTE OCH MEST

OMTYCKTA DANSER

I LÄTTASTE ARRANGEMENT FÖR PIANO.

Centr. Tryckeriet, Stockholm.

STOCKHOLM
ABR. LUNDQUIST
Kongl. Hof-Musikhandlare
Malmtorgsgatan N:o 8.

Pr. 2 Kr.

Polonaise.

Resch.

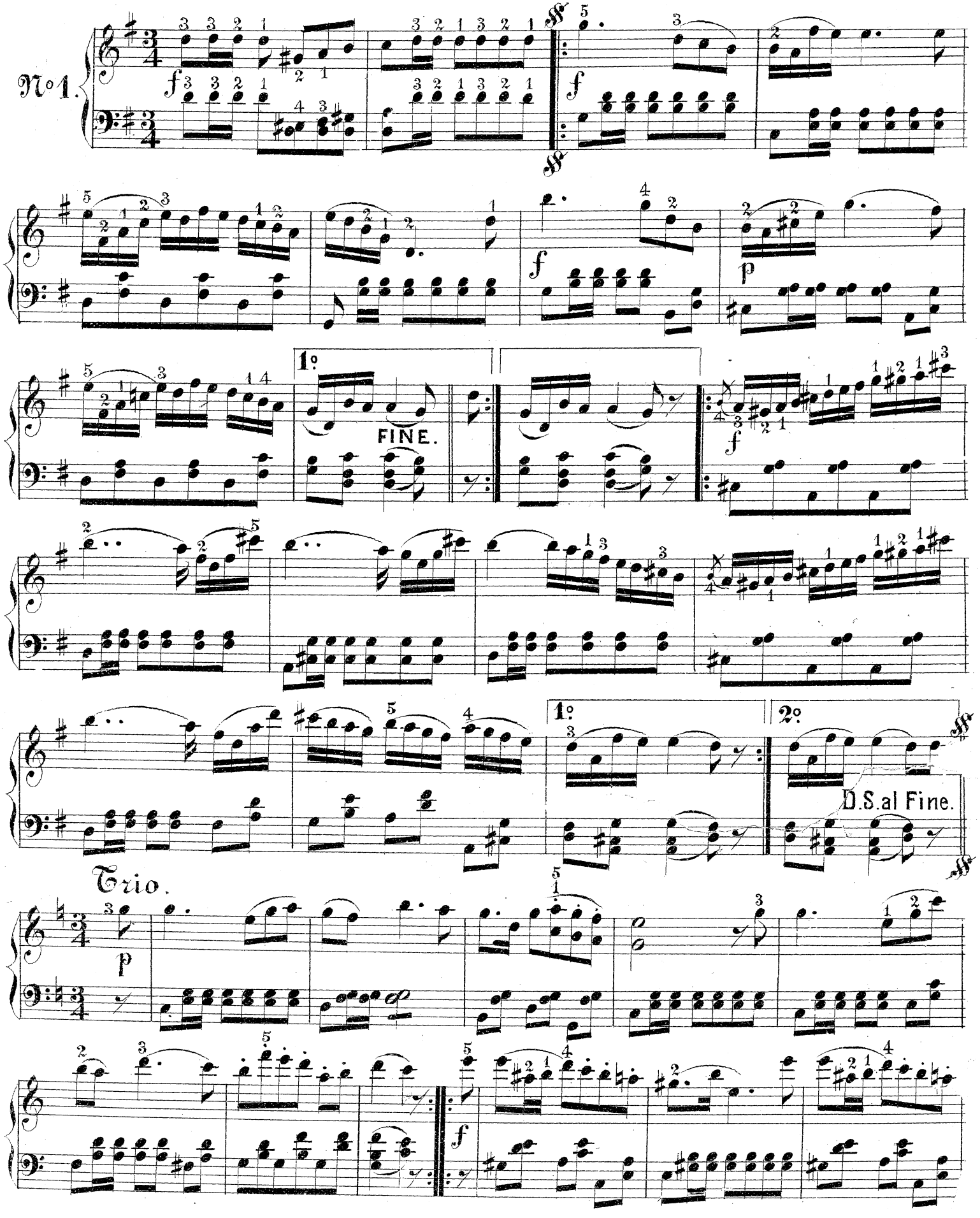

D.C.

Les Patineurs. Vals.

Waldteufel.

№ 2.

FINE

D.C. al Fine

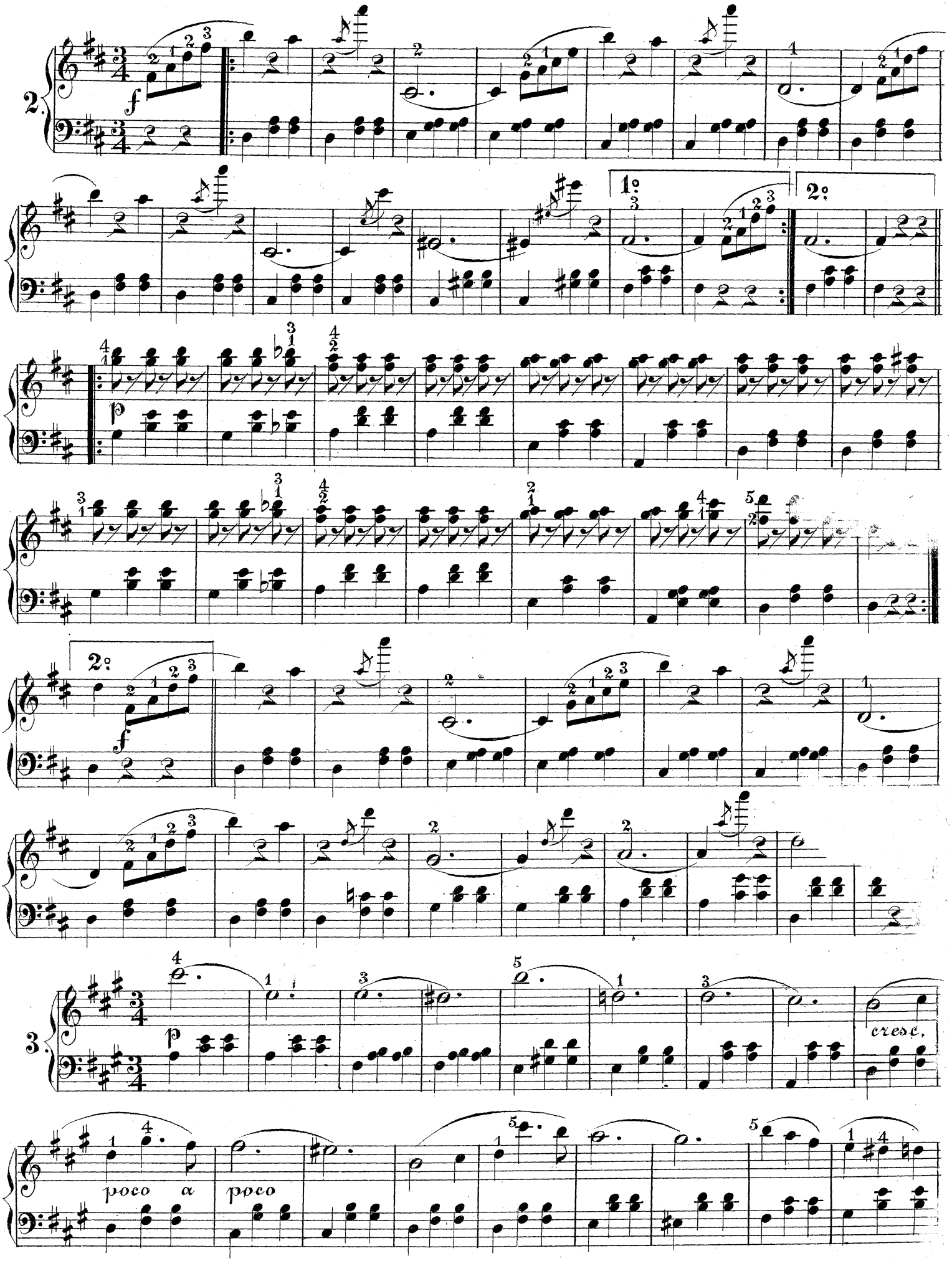
2.
f
1°
2°
p
2°
f
3.
p
cresc.
poco a
poco

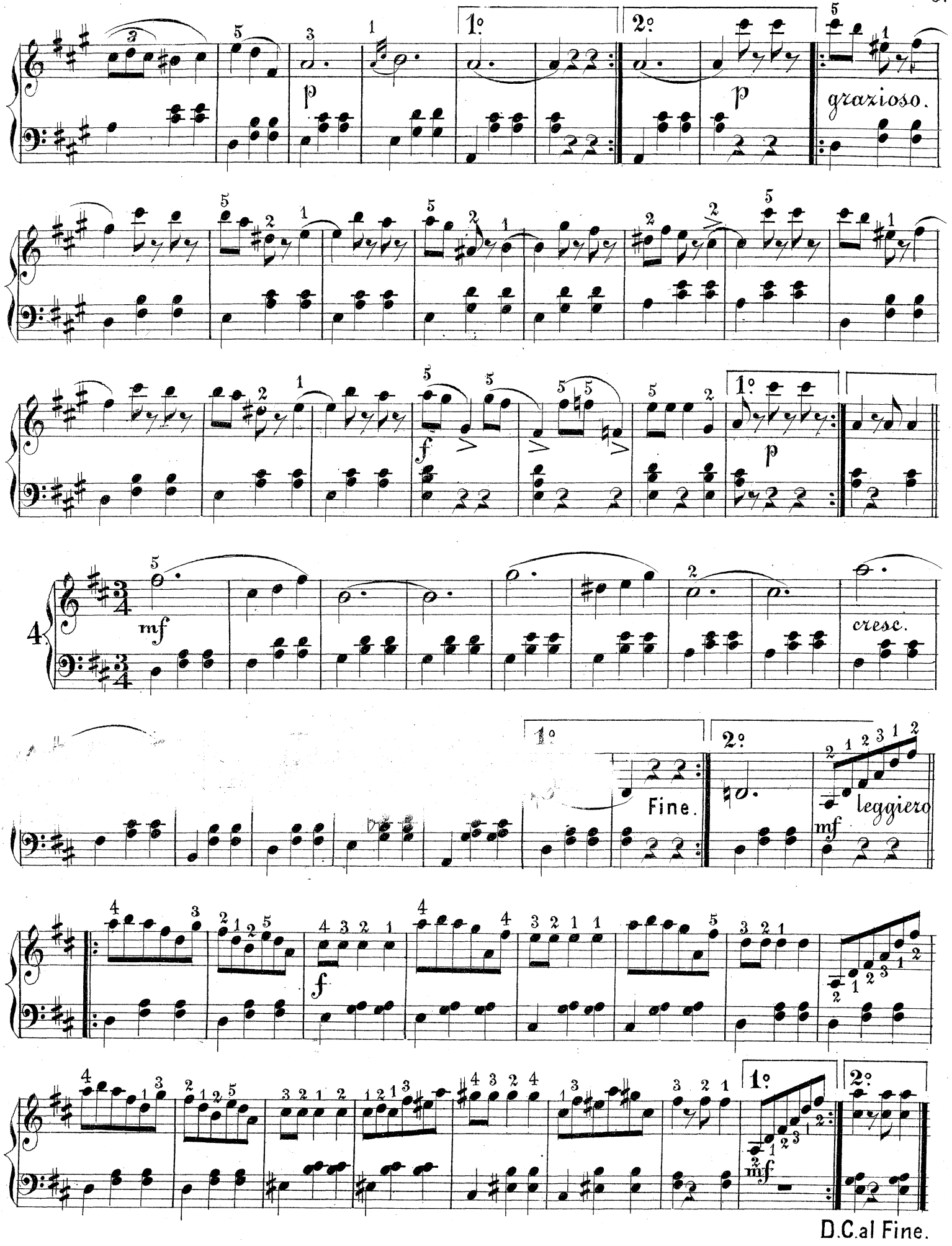
1°
2°
p
grazioso.
f
mf
cresc.
Fine.
leggiero
D.C.al Fine.

Pikanta Nyheter. Vals.

Czibulka.

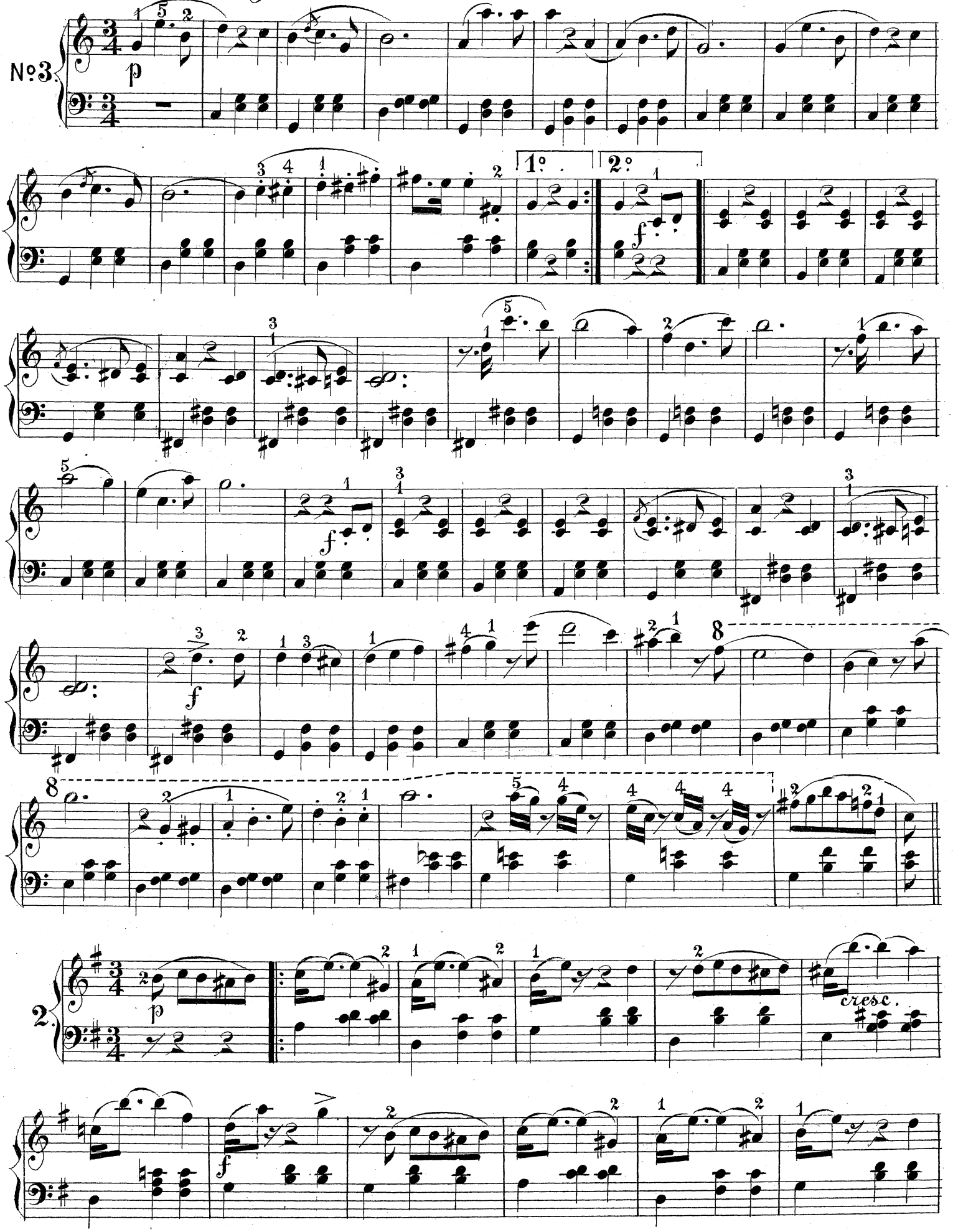

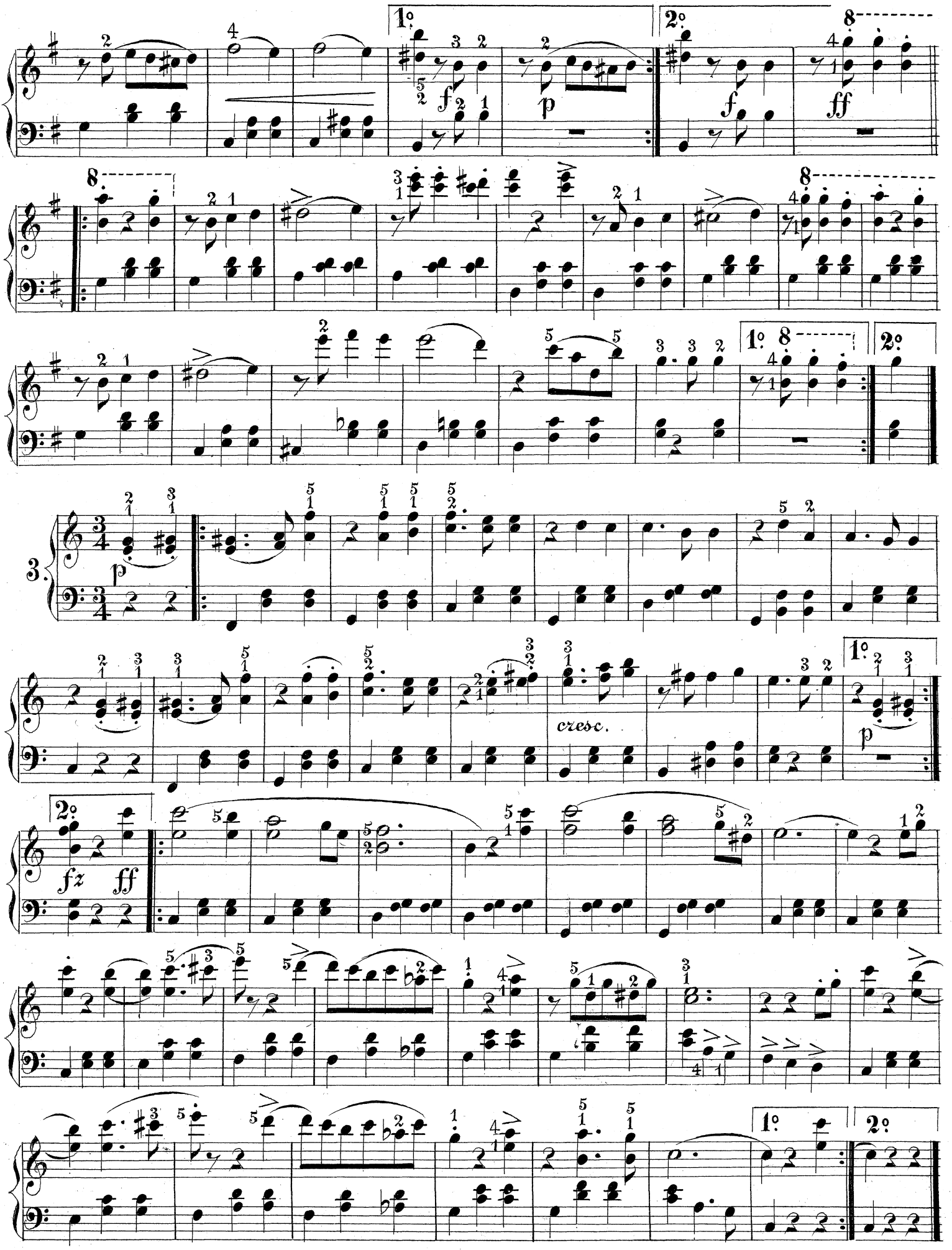
1º
2º
f
p
ff
3.
cresc.
fz

5.

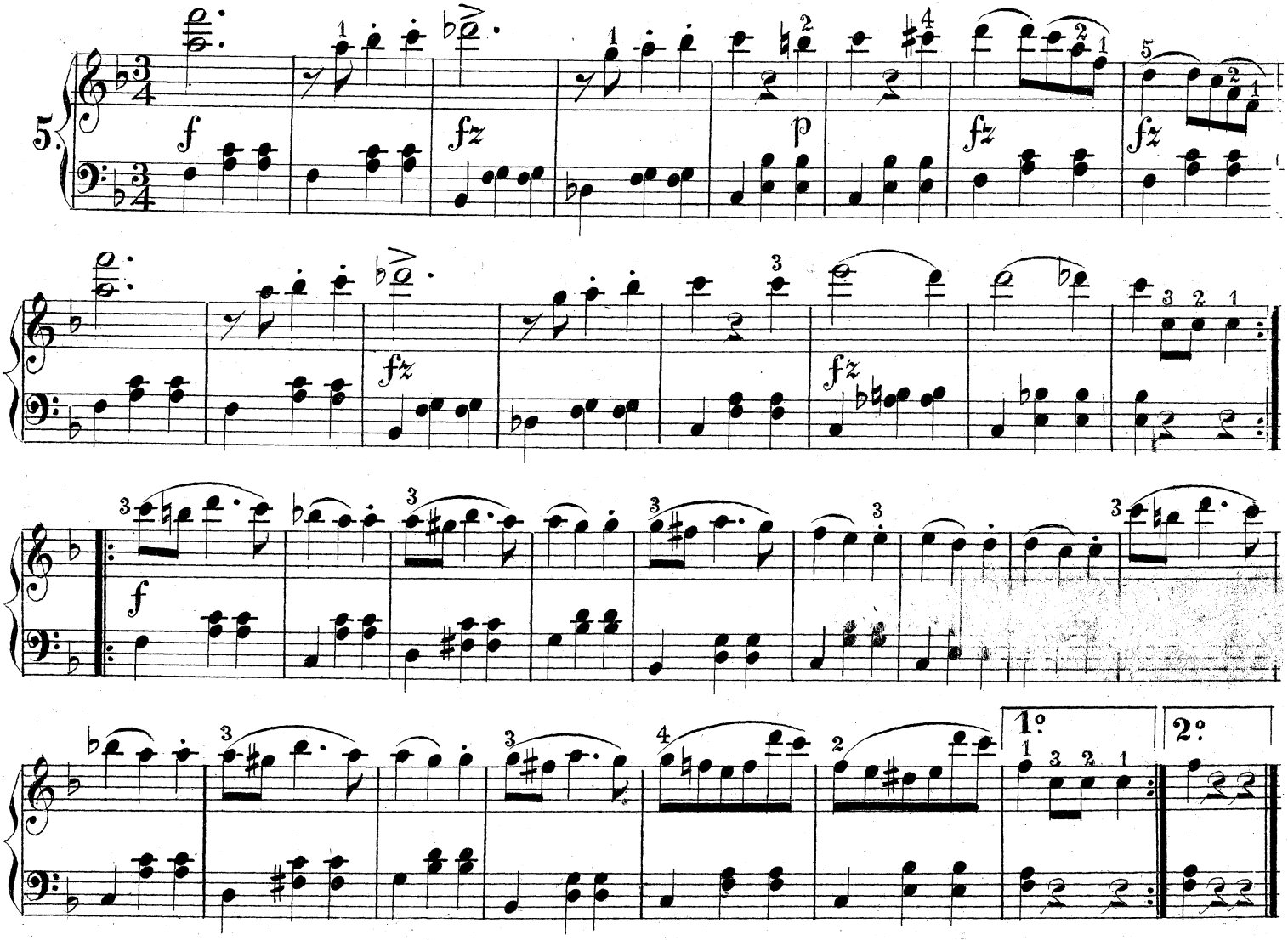

Les Sirenes. Vals.

Waldteufel.

№ 4.
1.

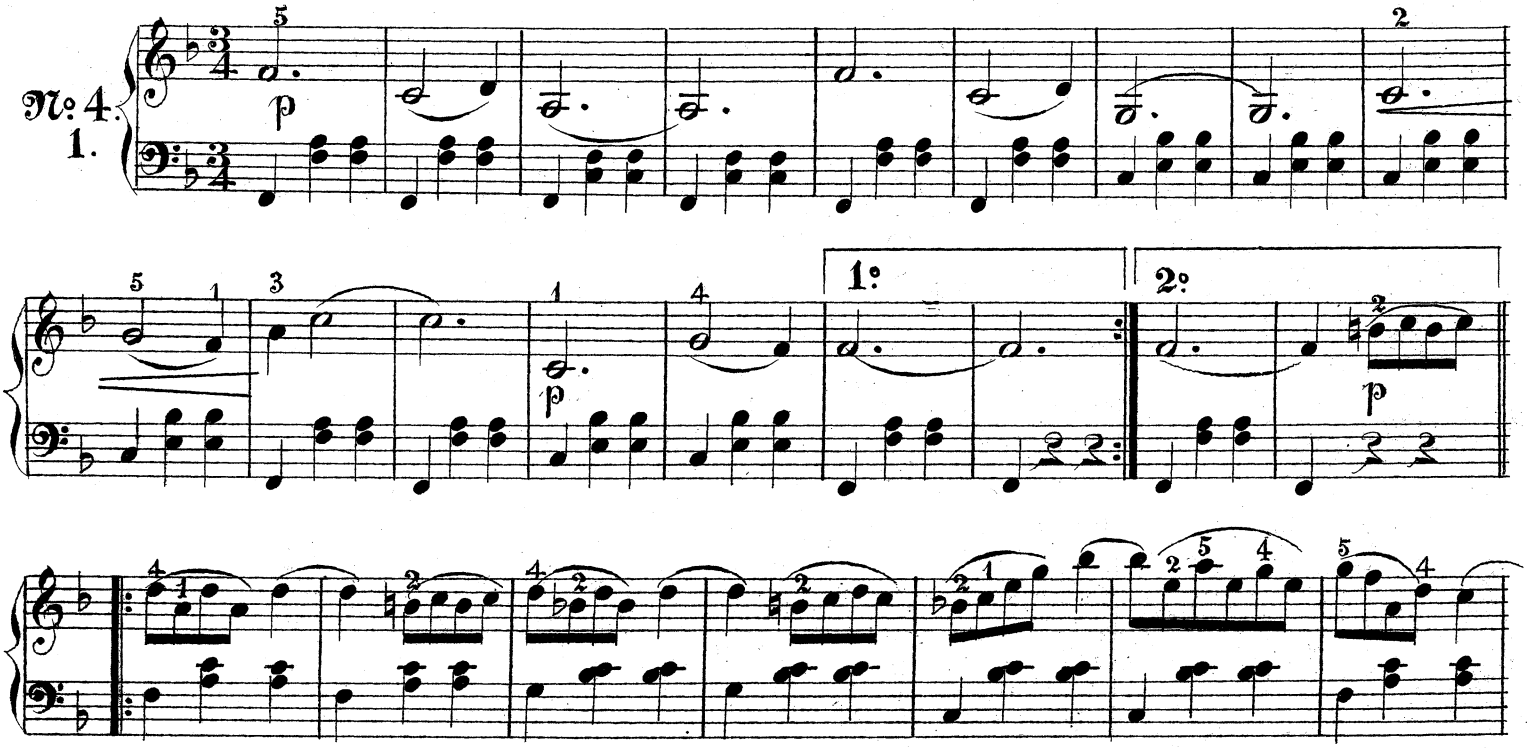

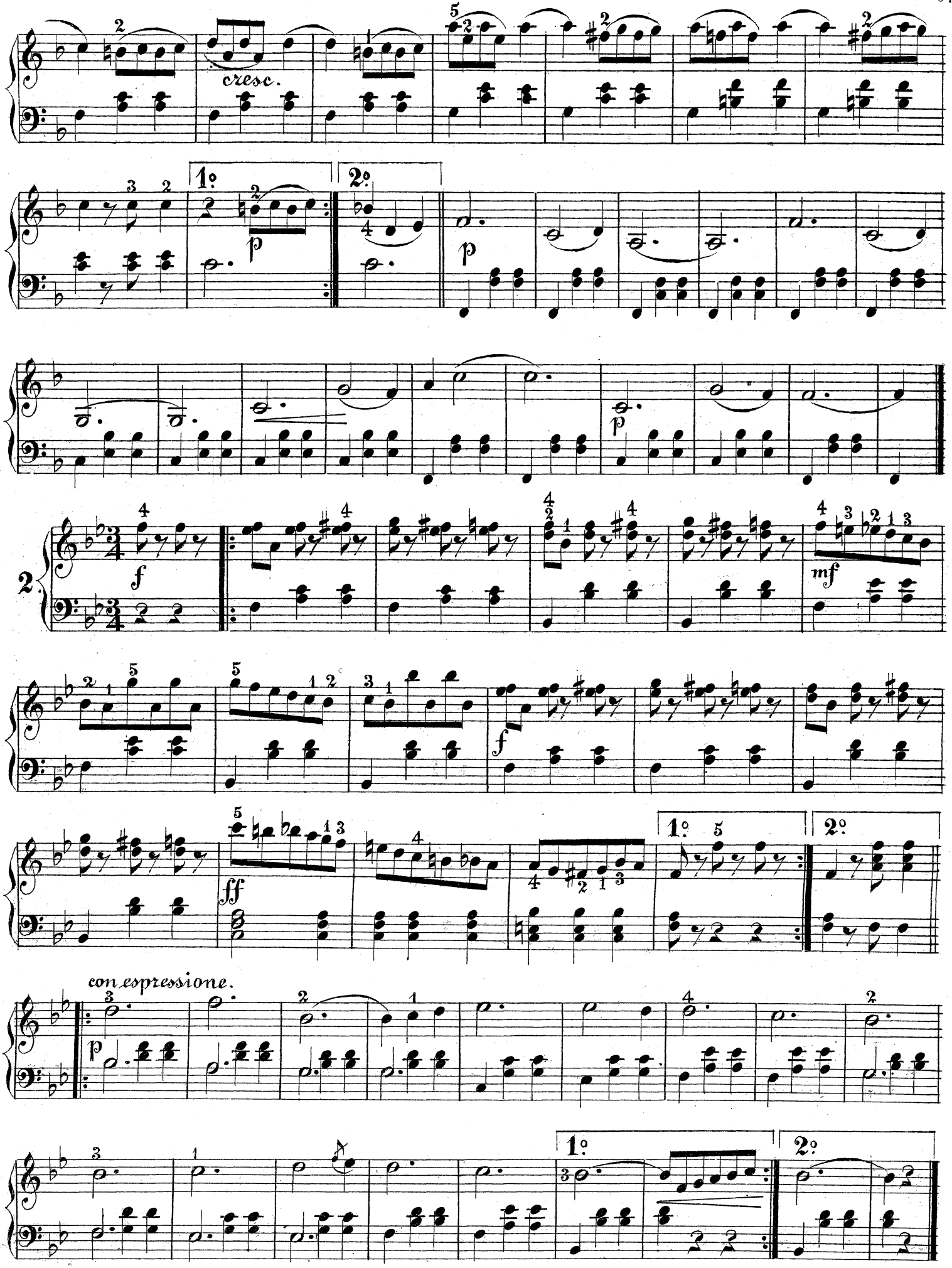
cresc.
1º
2º
p
f
mf
ff
con espressione.

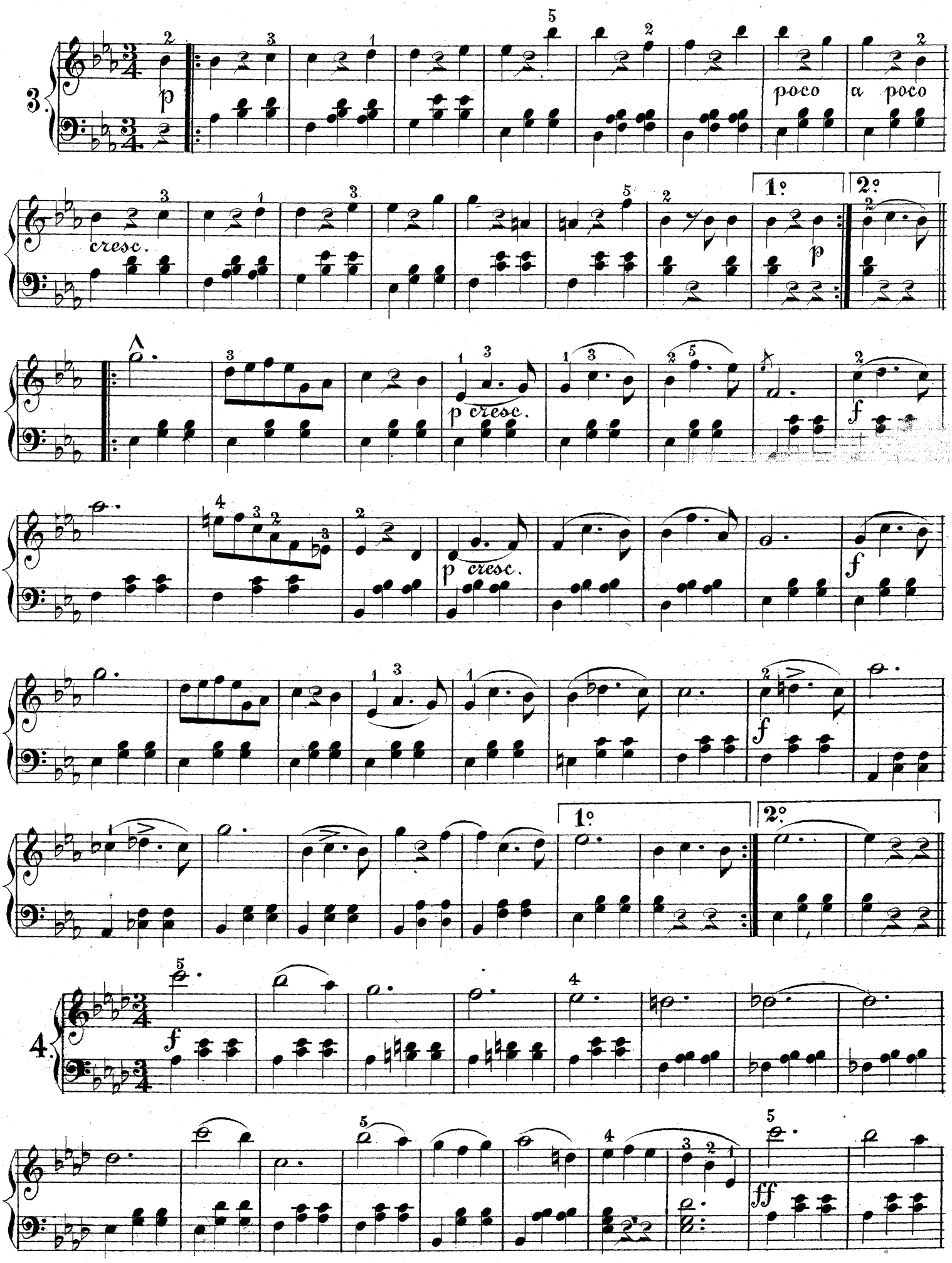
3.
p
poco
a poco
cresc.
1°
2°
p
p cresc.
f
p cresc.
f
f
1°
2°
4.
f
ff

p

scherzando.

f

1°

2°

"Vid fjerran strand." Vals.

Näschke.

№ 5.

p

8

8

Fine.

Abr. L. 2235.

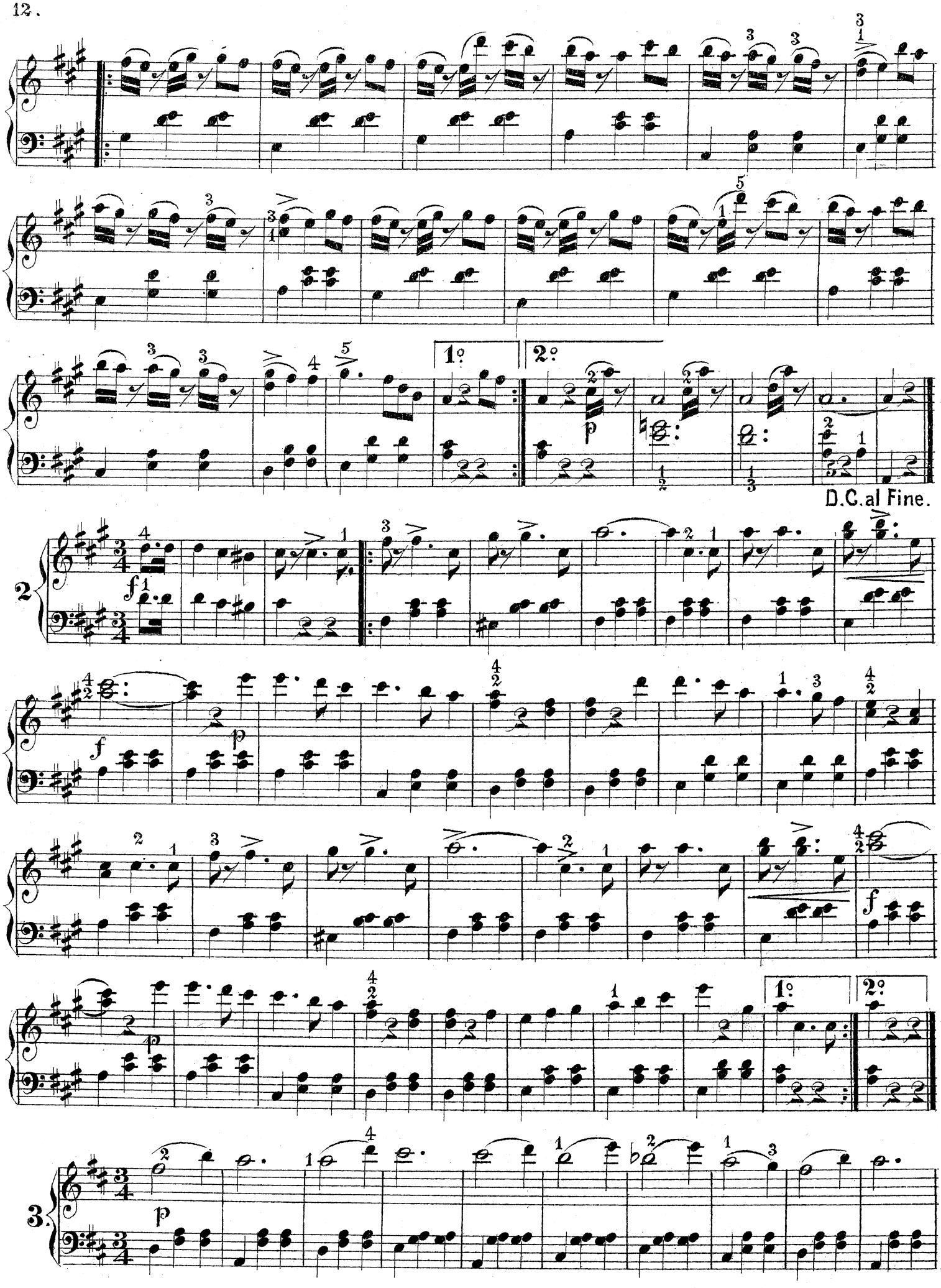
1°
2°
p
D.C.al Fine.
2
f
p
3.

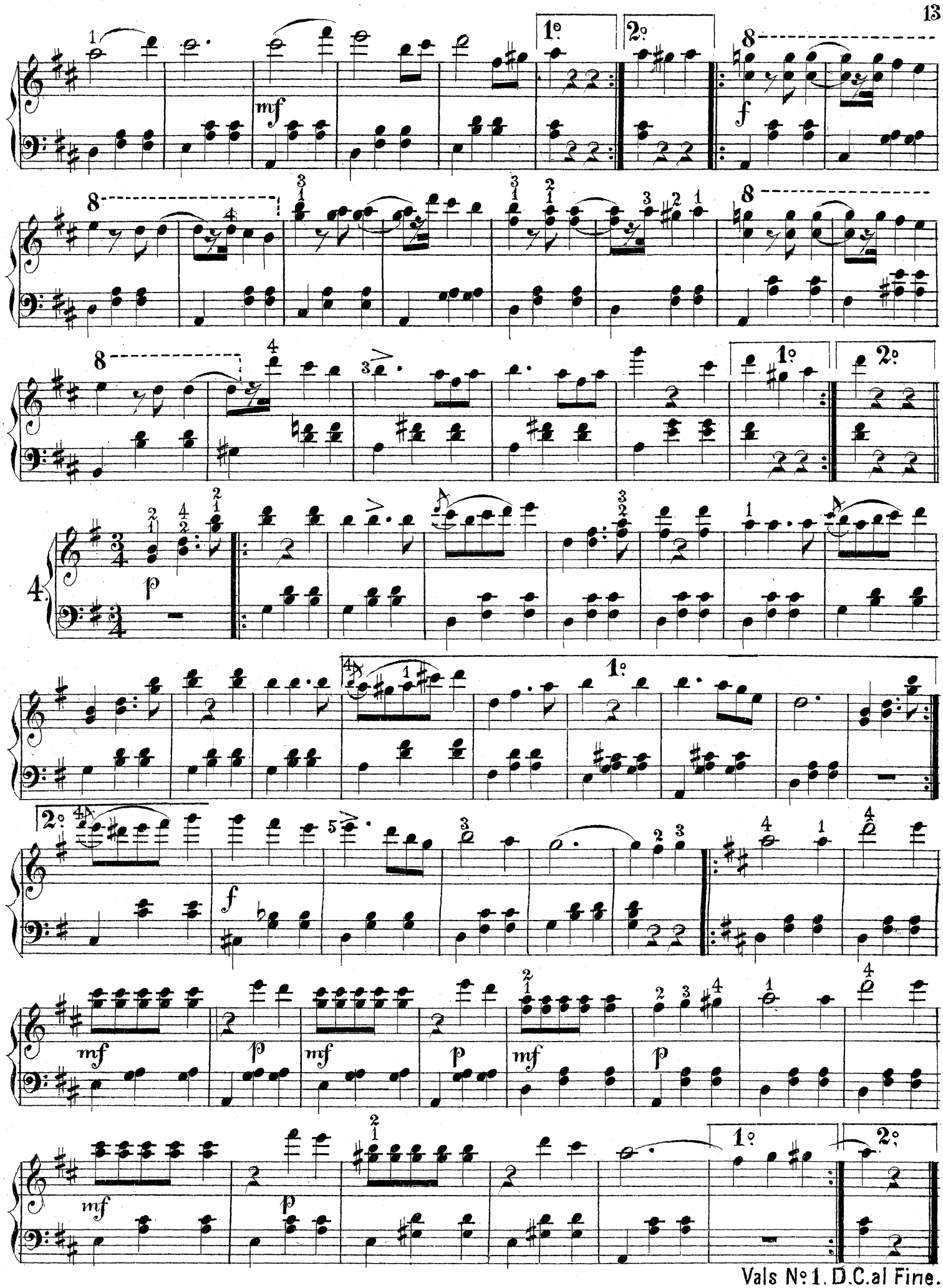

Vals N° 1. D.C. al Fine.

Frühlingskinder. Vals.

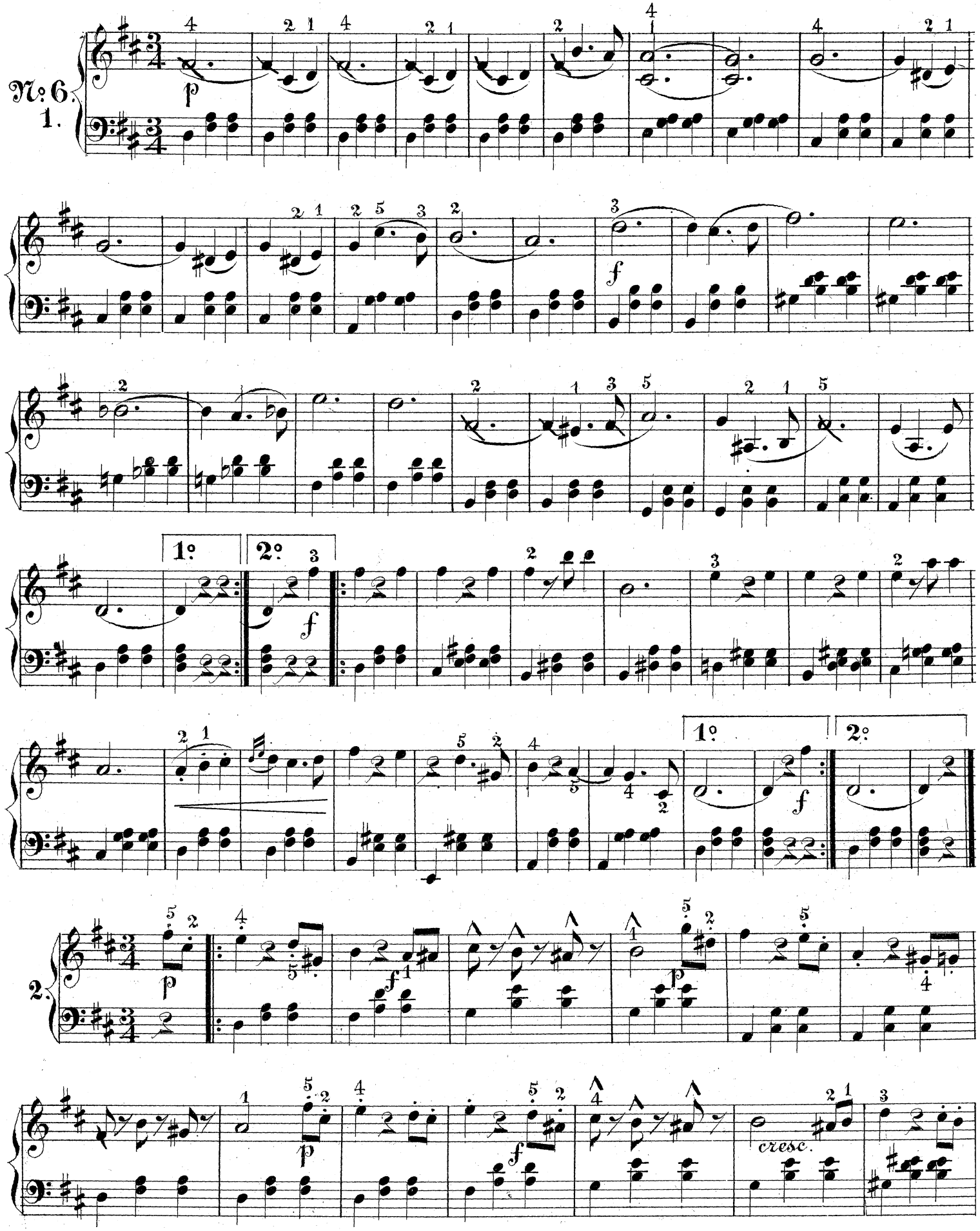

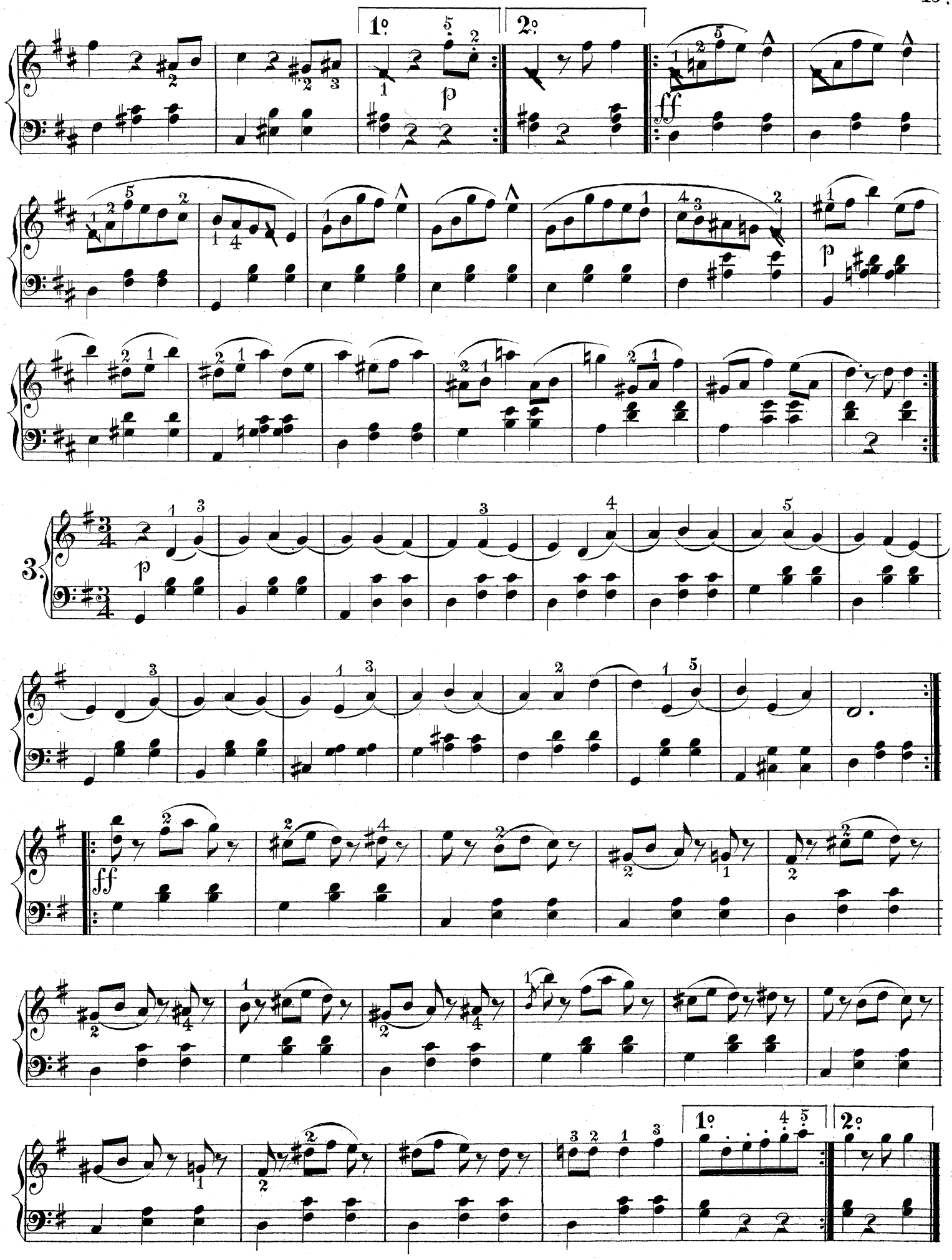
1º
2º
p
ff
3.
p
ff
1º
2º

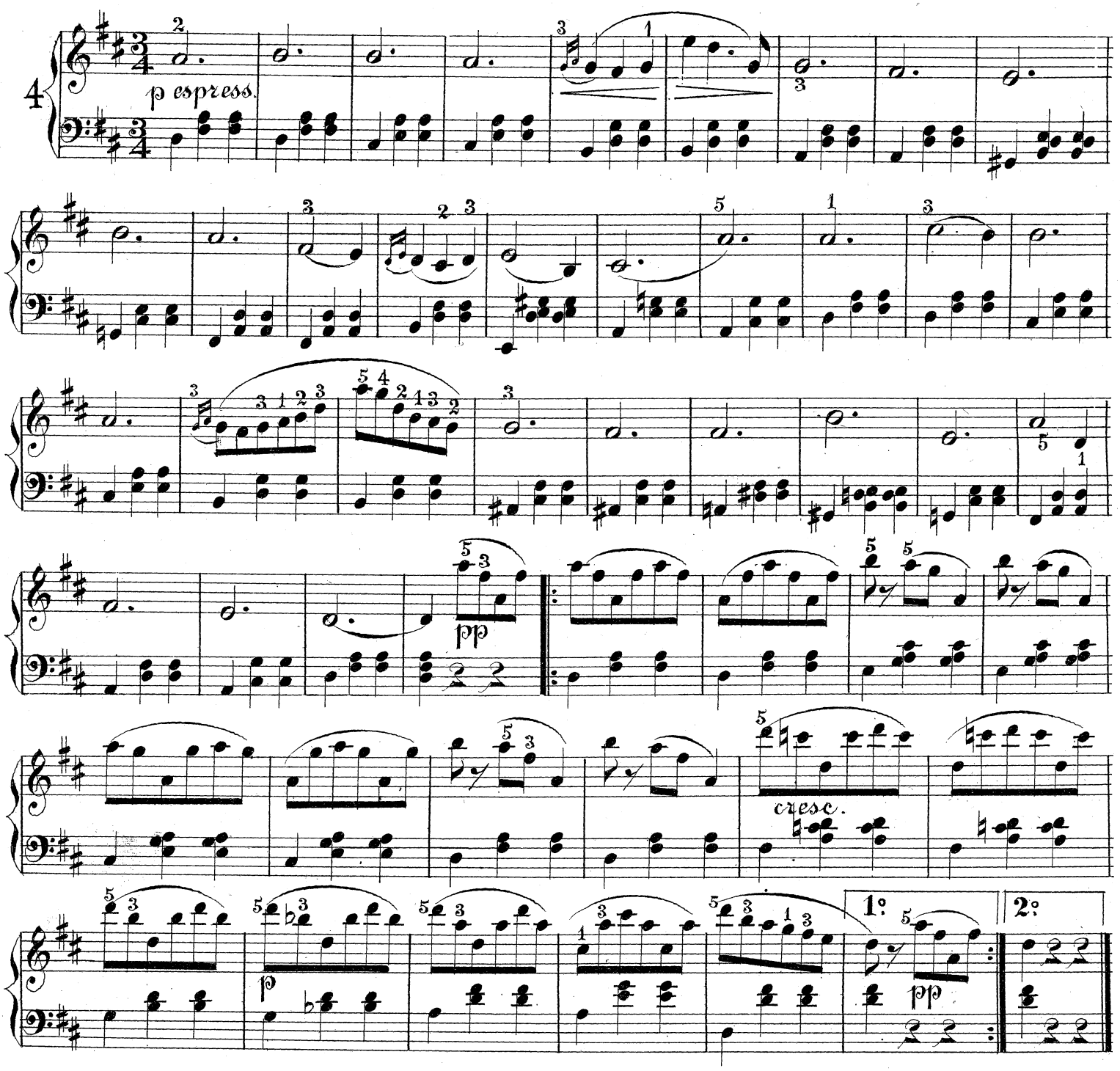

Elektriska Gnistor. Vals.

Ed. Strauss.

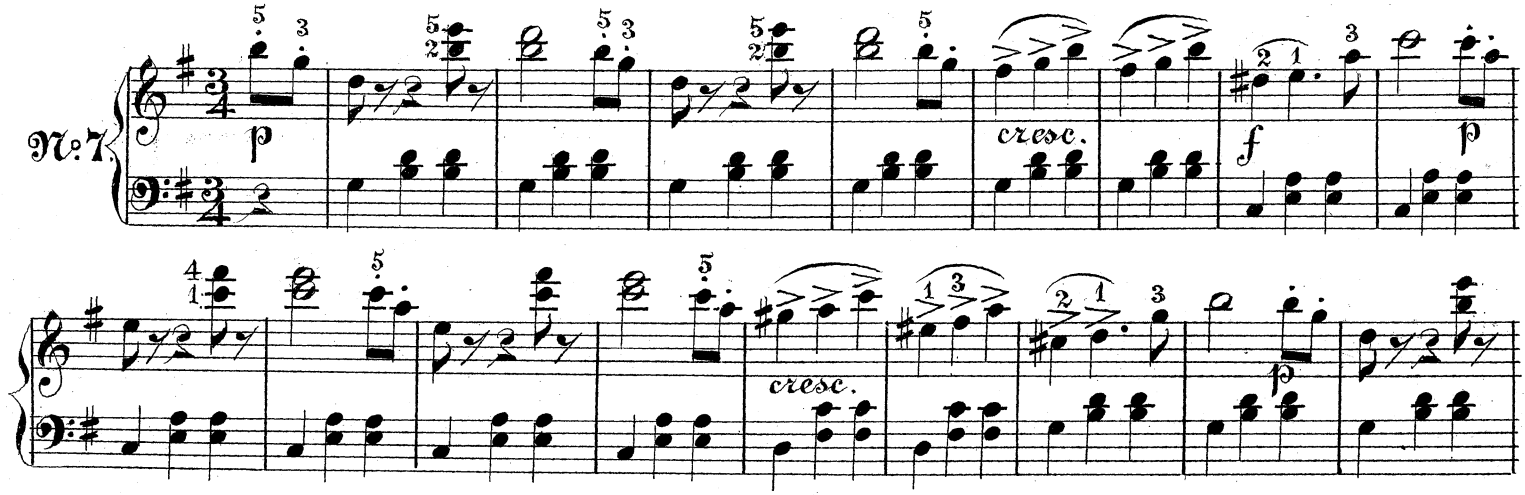

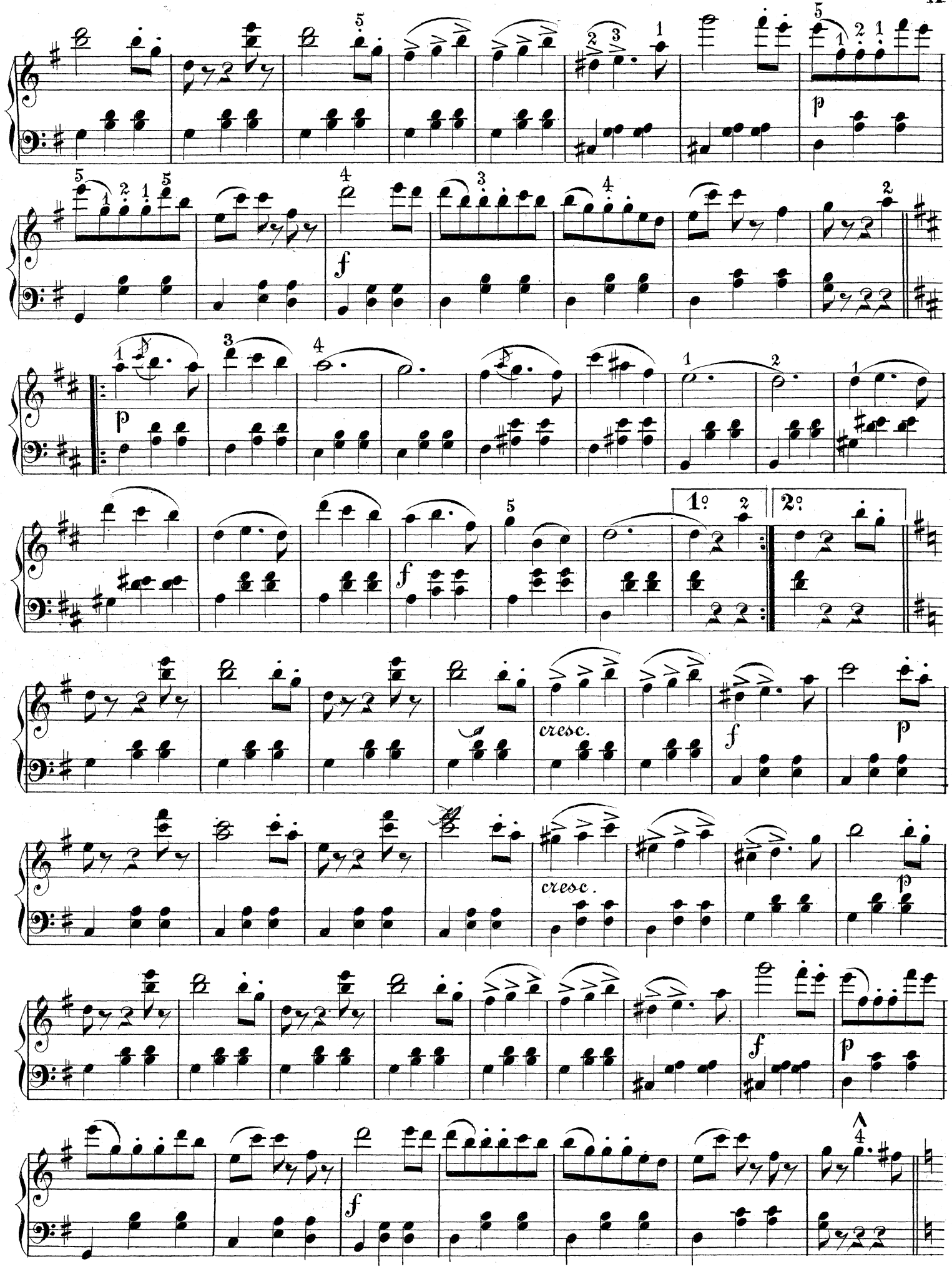
p
f
1º
2º
cresc.
cresc.
f
p
f
p
f

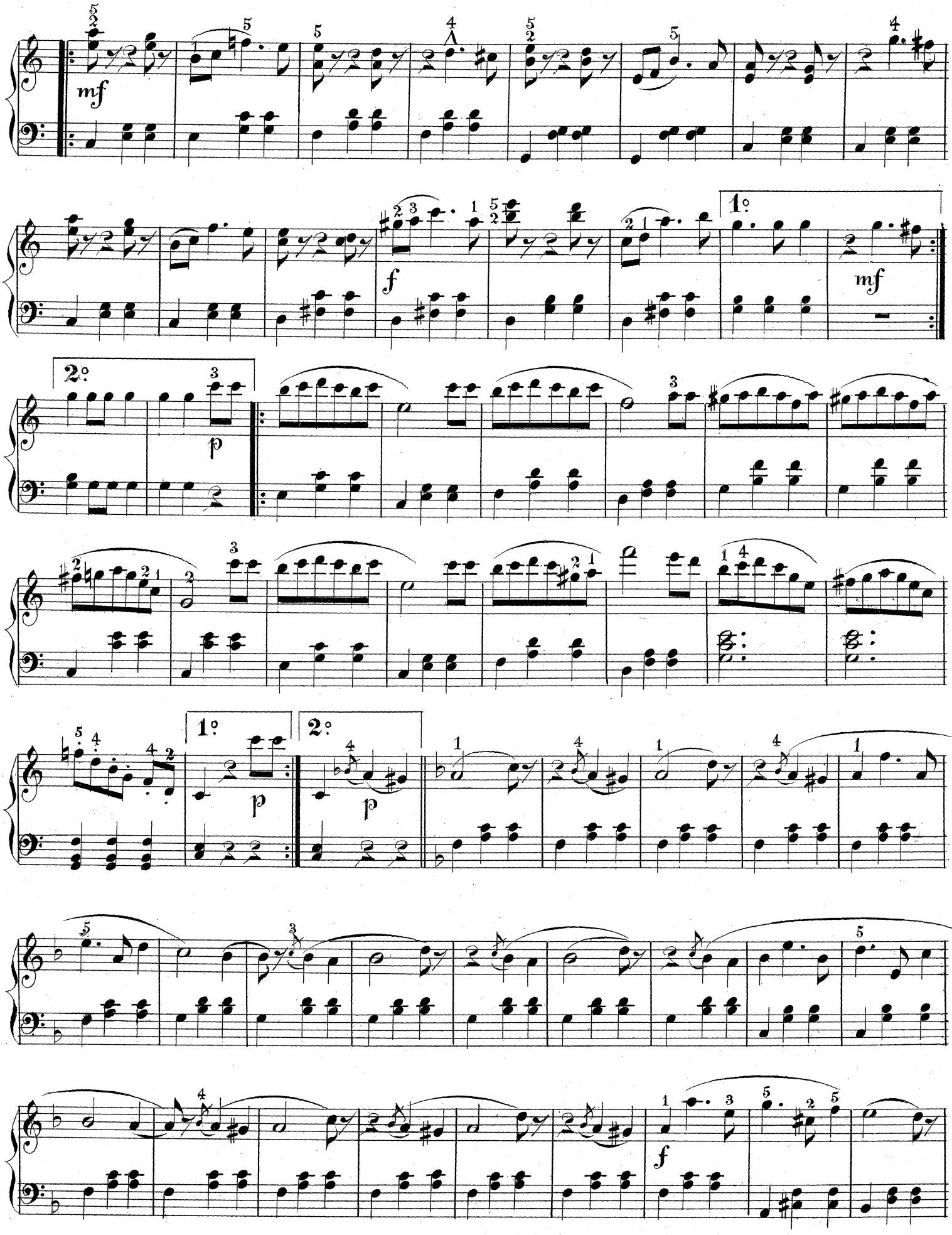
mf
f
1°
mf
2°
p
1°
2°
p
p
f

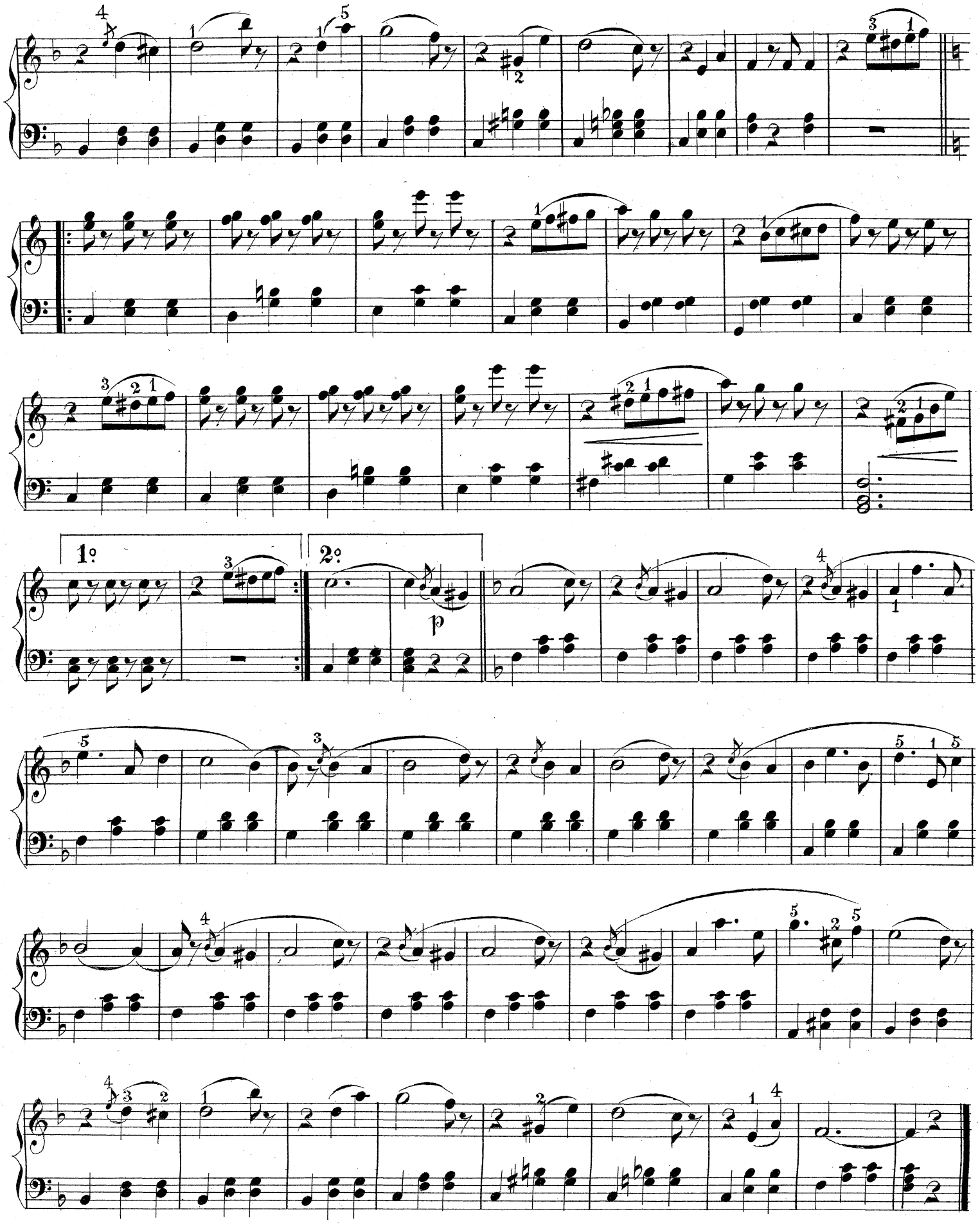
1°
2°
p

Française ur op. Tiggarstudenten.

C. Millöcker.

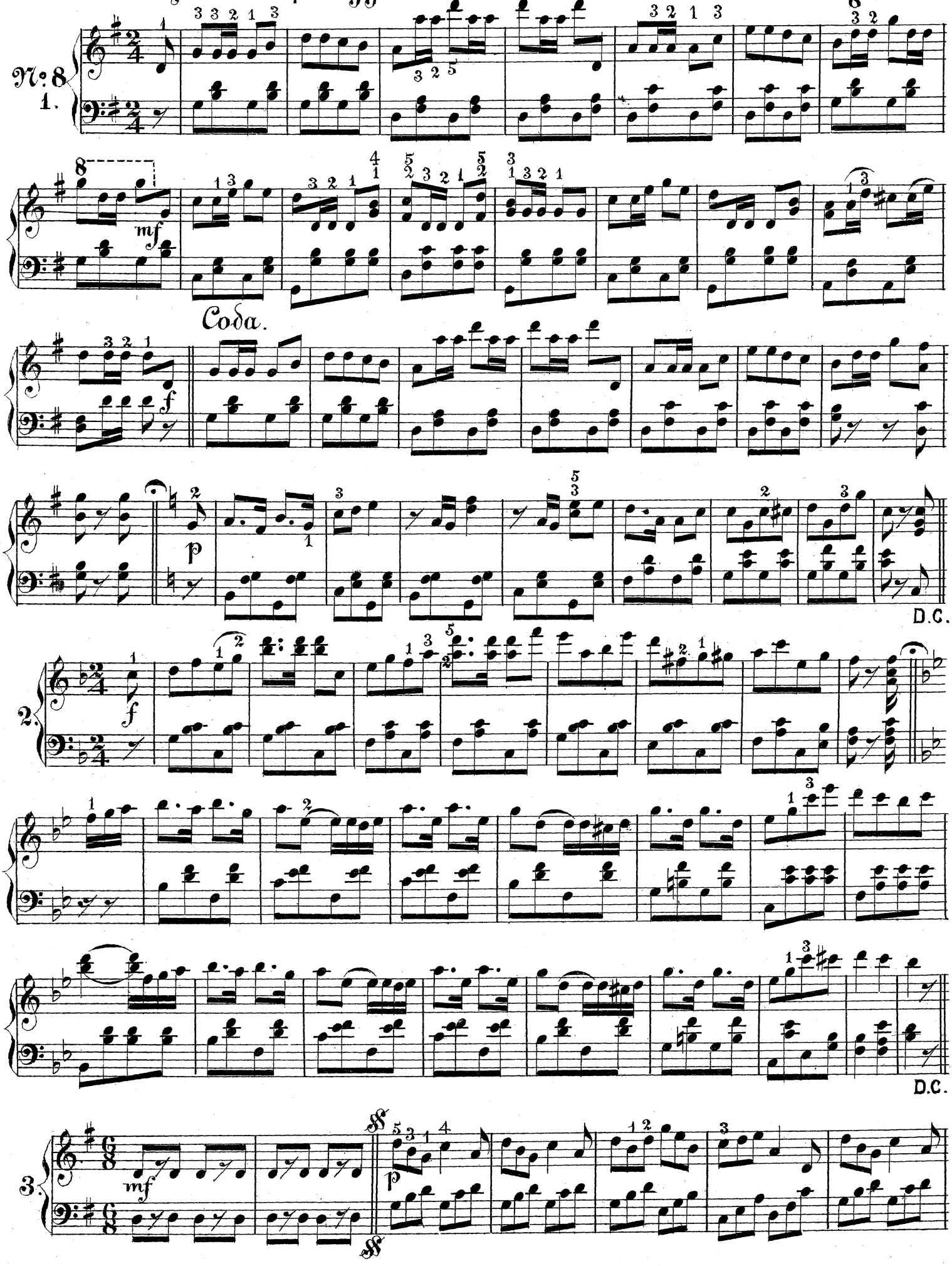

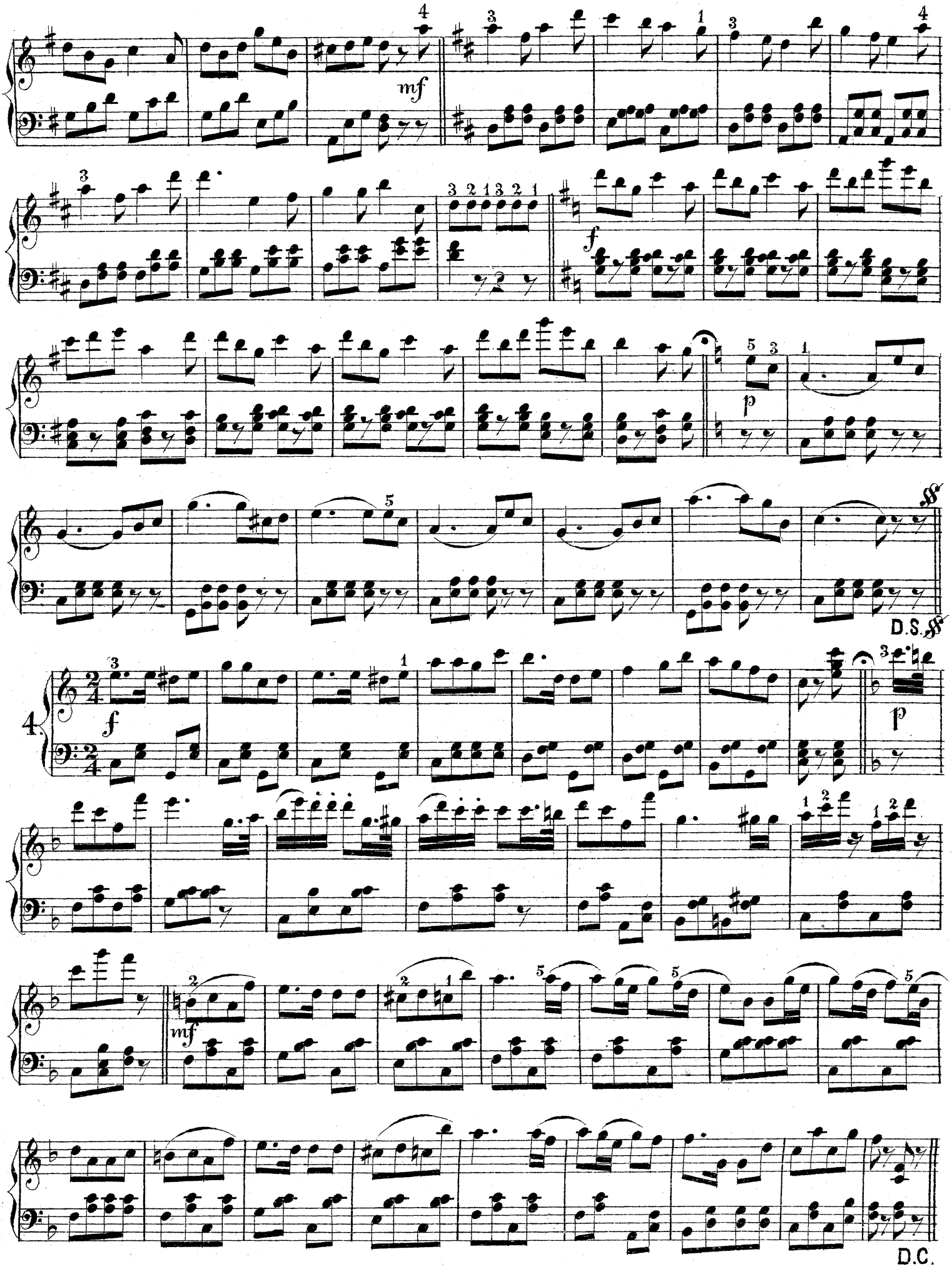
mf
f
p
D.S.
4
f
p
mf
D.C.

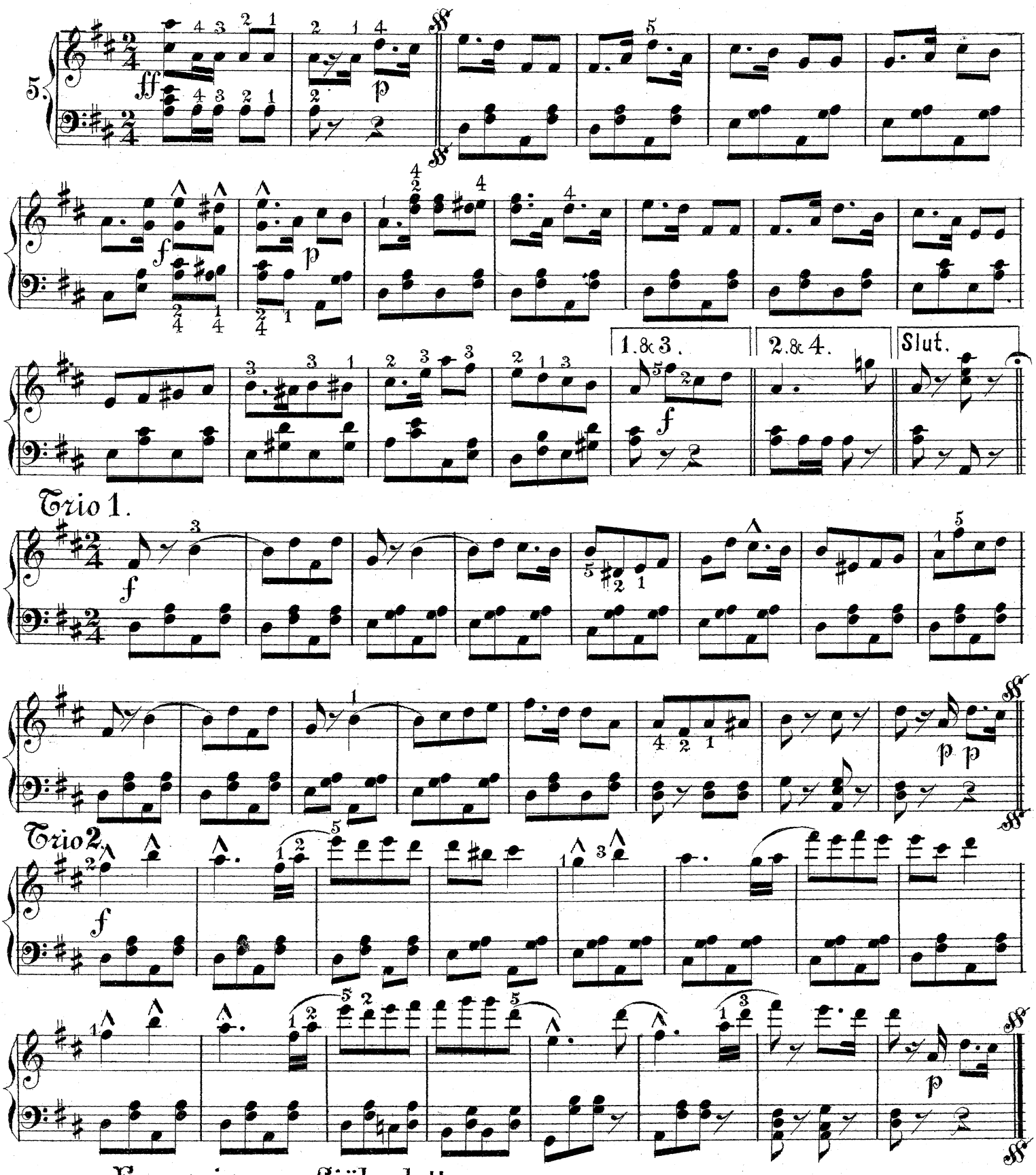

Française ur Op. Sjökadetten.

Joh. Strauss.

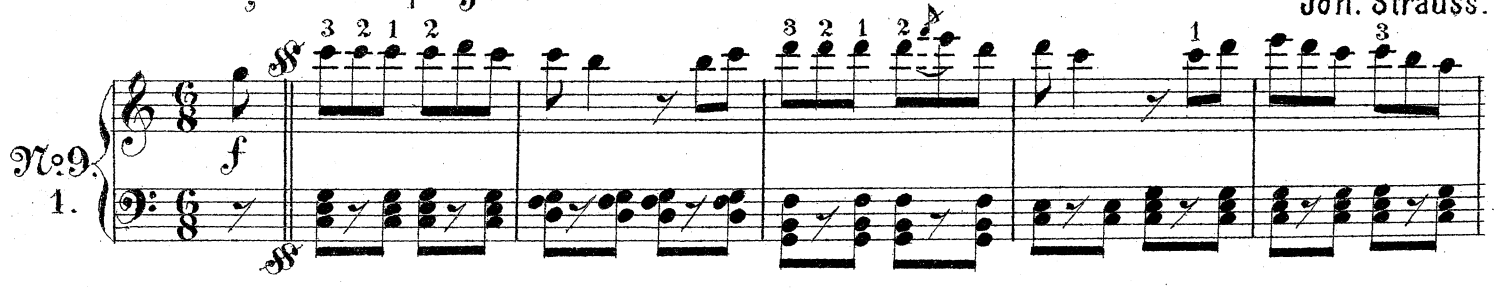

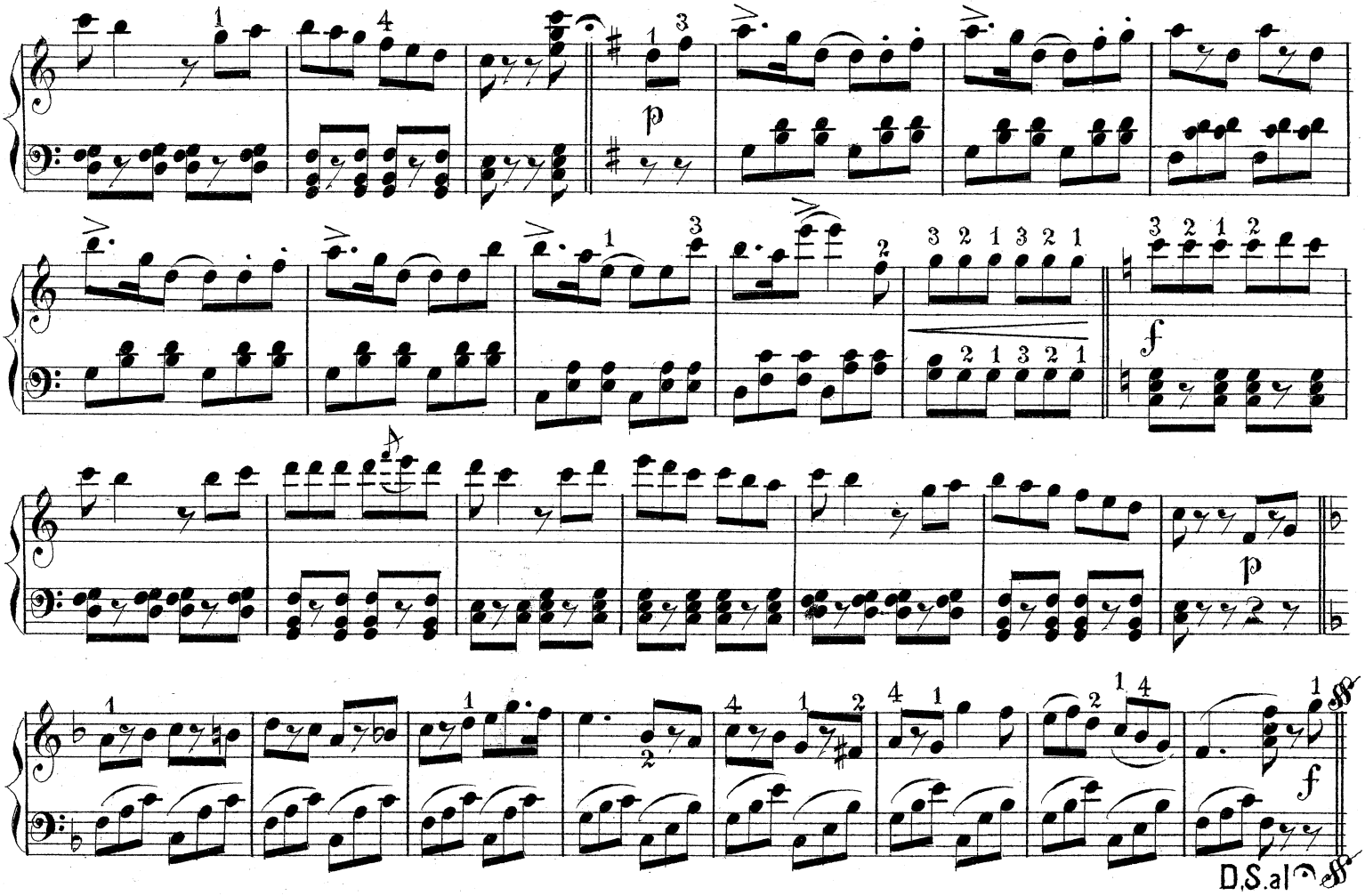

2.

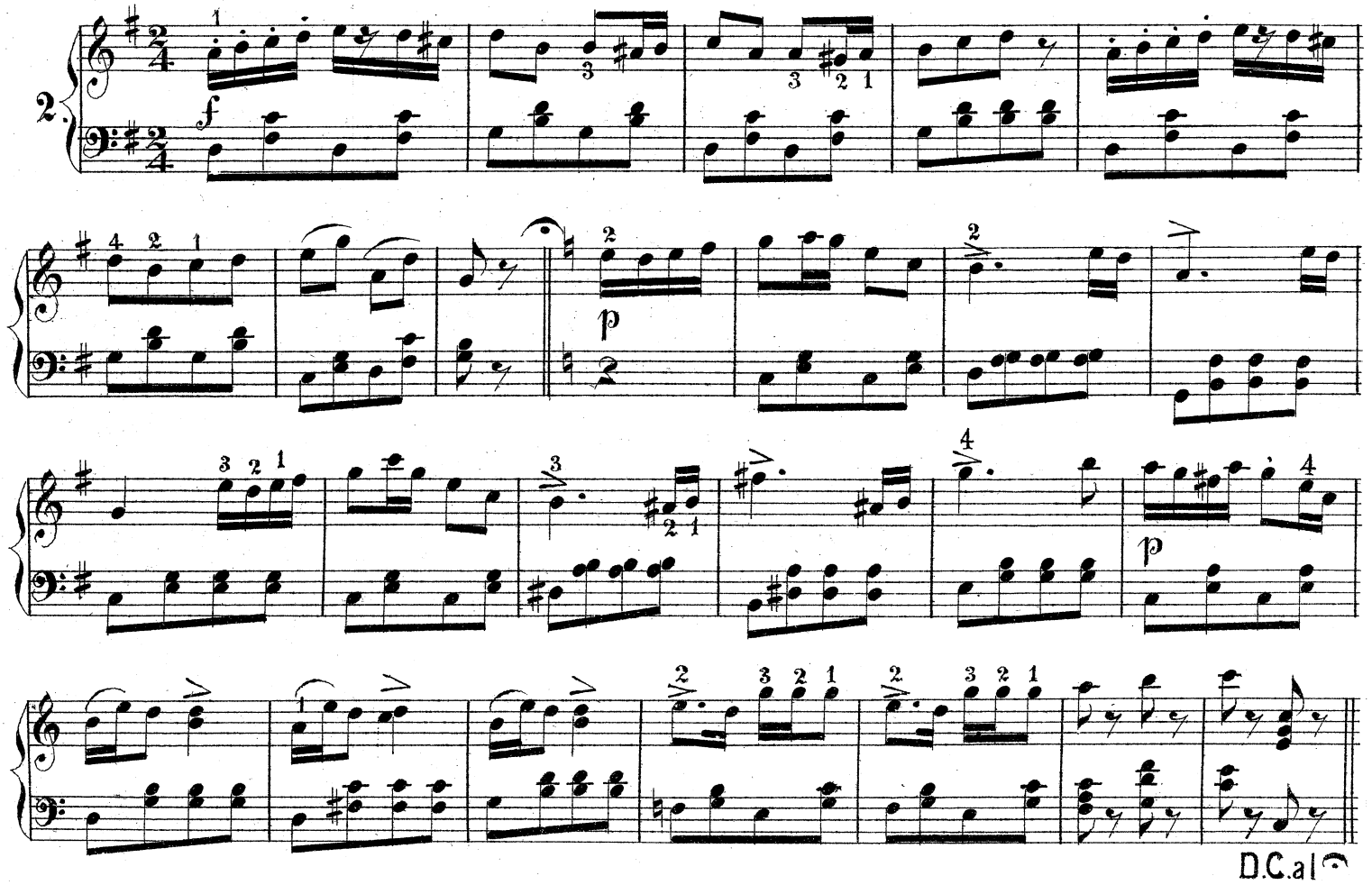

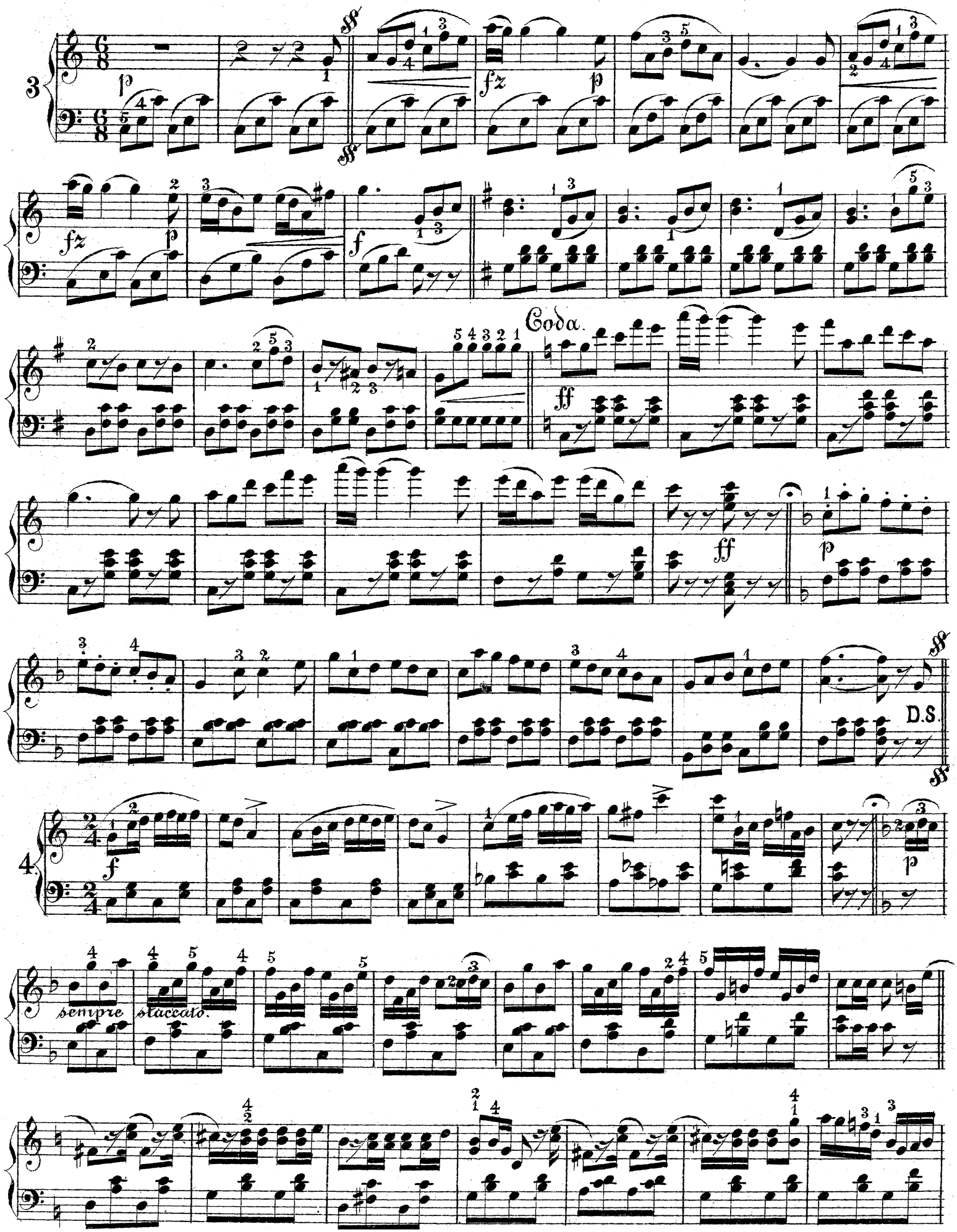
3
p
ff
fz
f
Coda.
ff
p
D.S.
4.
f
p
sempre staccato.

D.C.

5.

D.S ff

Dubbla Turer. Française.

Keler-Bela.

№ 10
1.

Coda.

D.C.

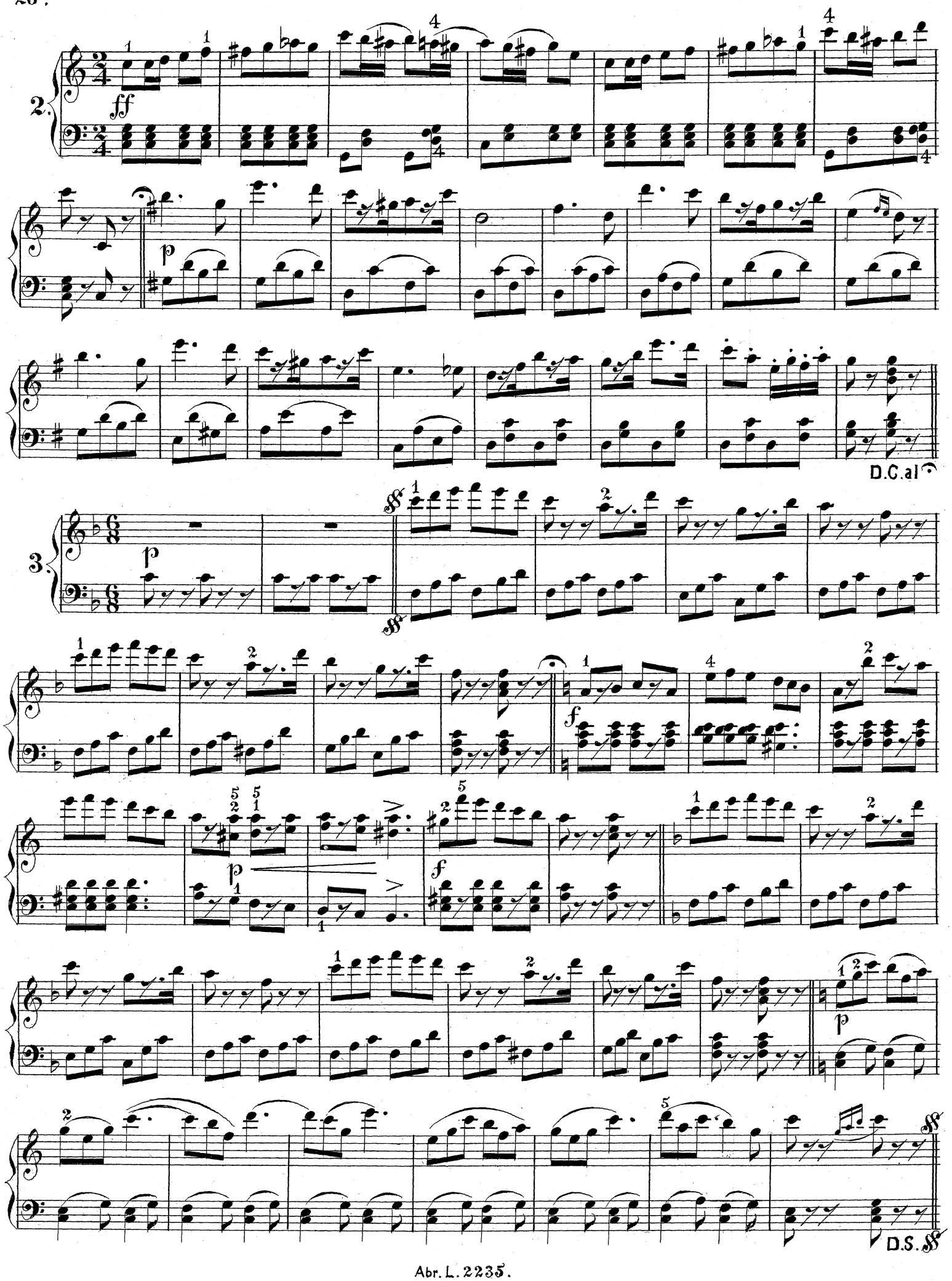
2.
ff
p
D.C.al
3.
p
ff
f
p
f
p
D.S.

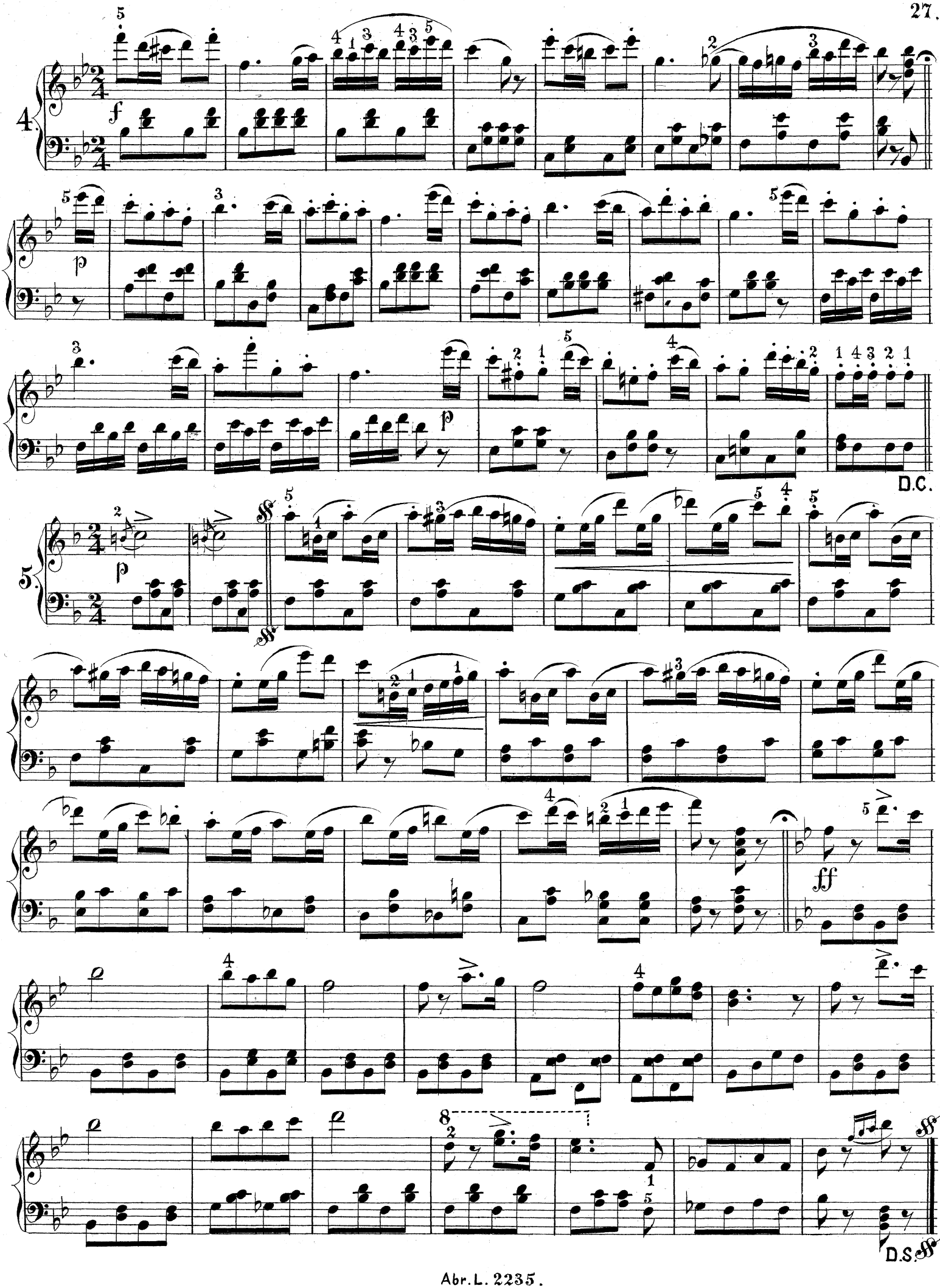
4.
f
p
p
D.C.
5.
ff
D.S.

Kolifej-Polka.

Munkelt.

№: 11.

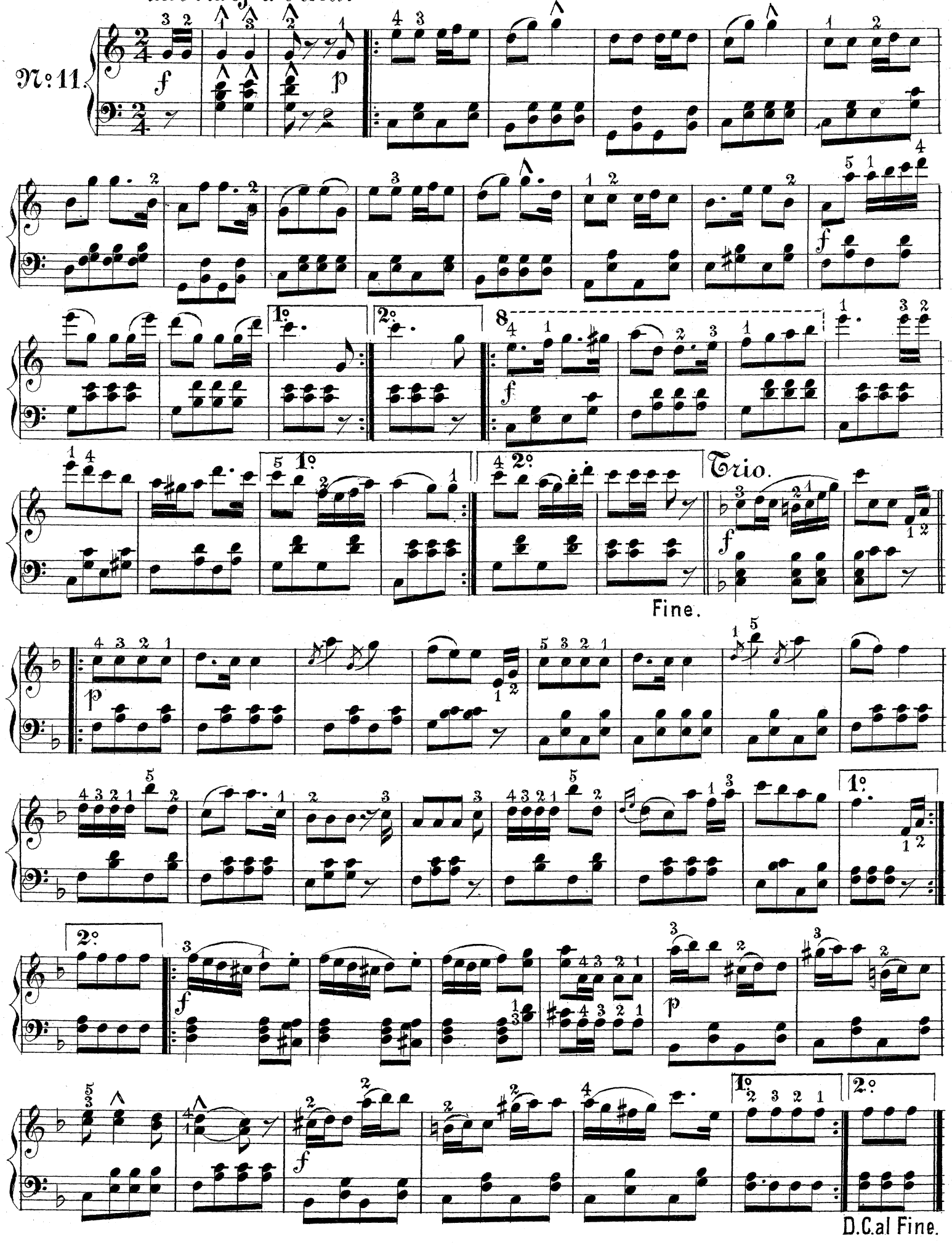

På stående fot. Polka.

Fahrbach.

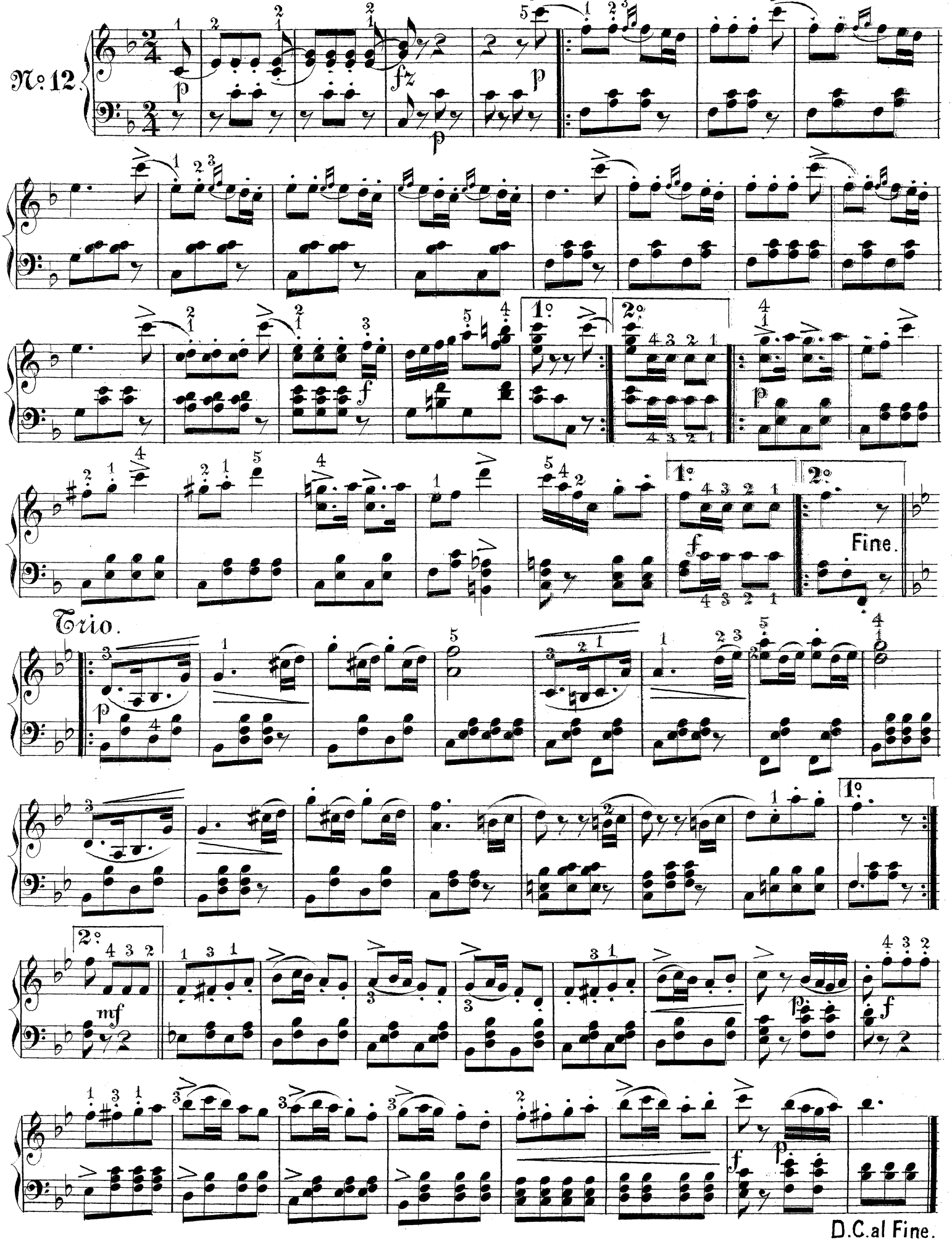

Polka ur Op. "Det lustiga Kriget."

Joh. Strauss.

№ 13

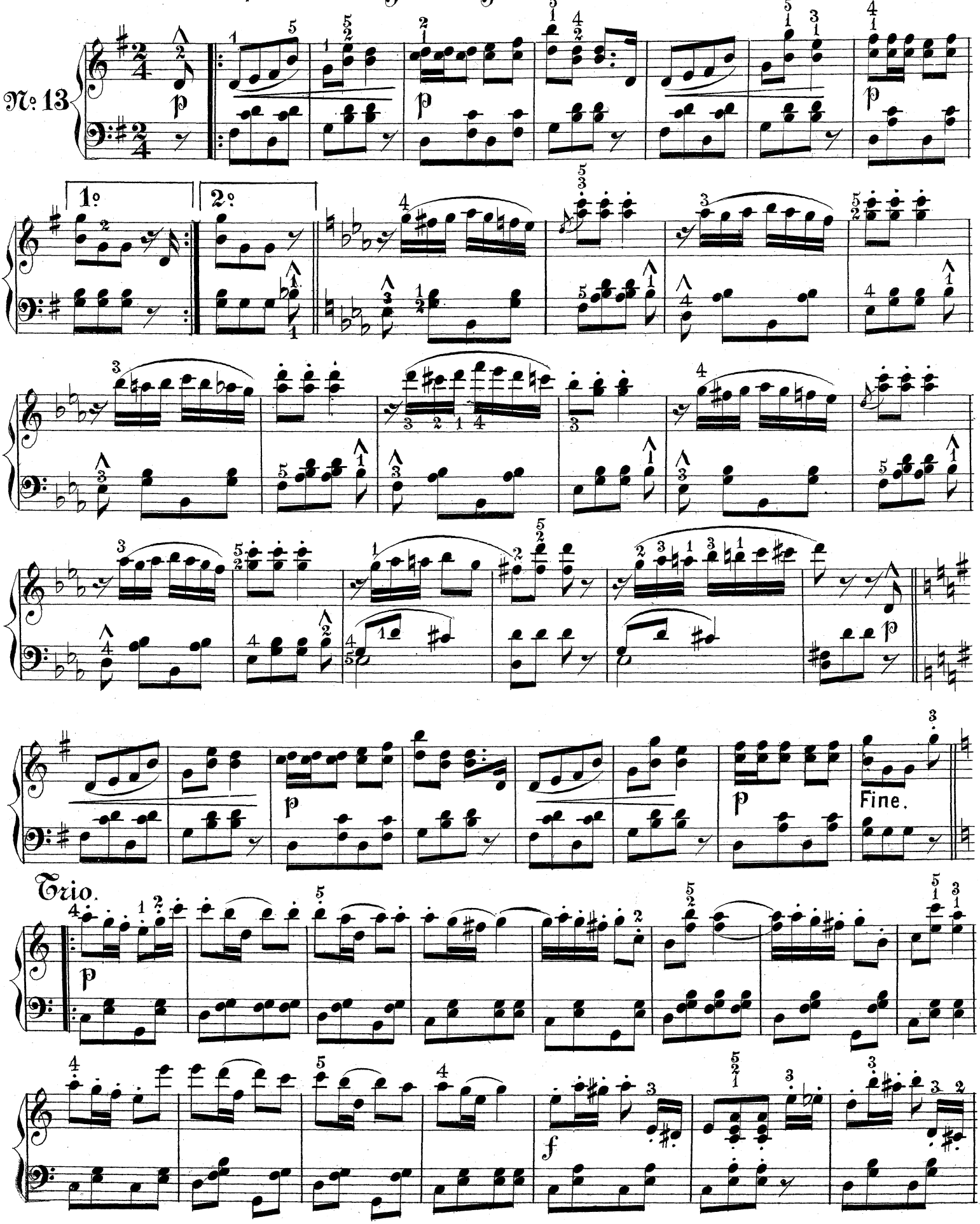

1° 2°

D.C.al Fine.

Littlantlah! Polka.

V. Holtz.

№ 14

FINE.

1° 2°

D.S.al Fine.

Trio.

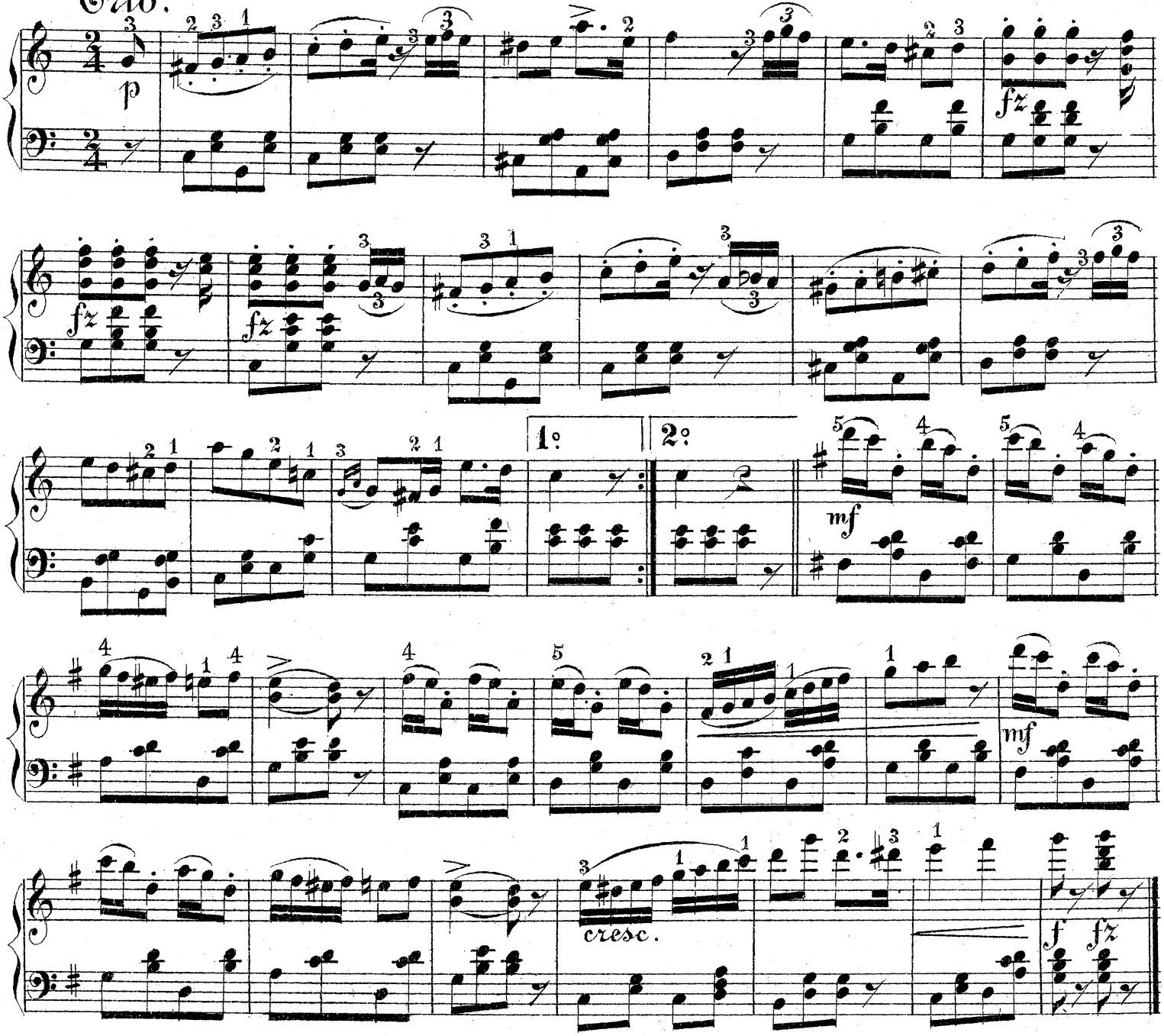

Pompadour-Mazurka.

Natif.

N:o 15.

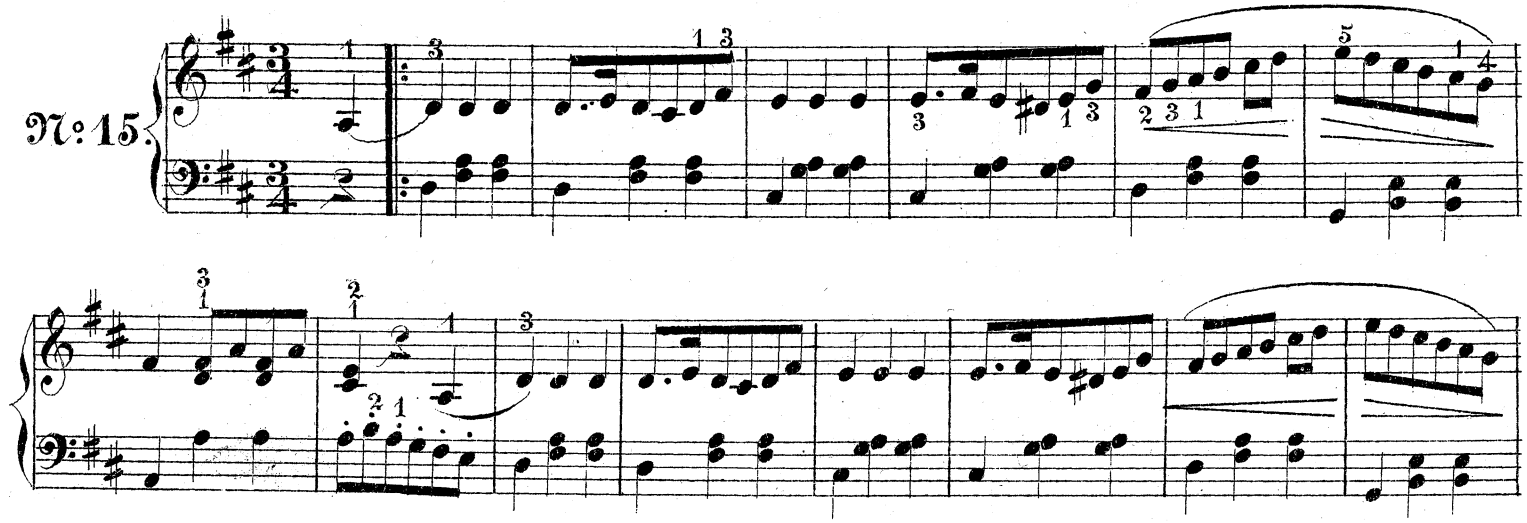

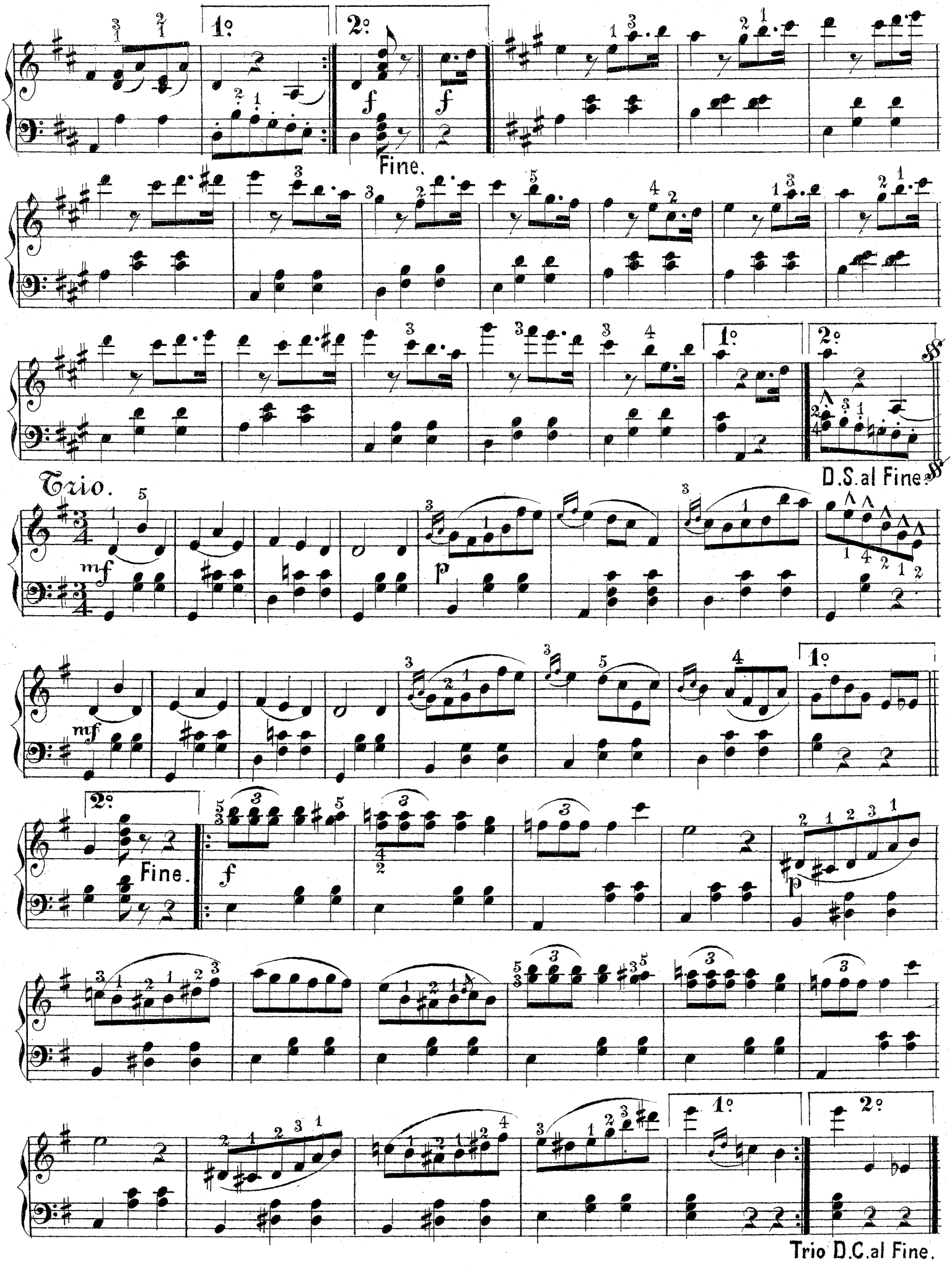
1°
2°
Fine.
D.S. al Fine.
Trio.
Fine.
Trio D.C. al Fine.

"I muntert lag." Mazurka.

Lagye.

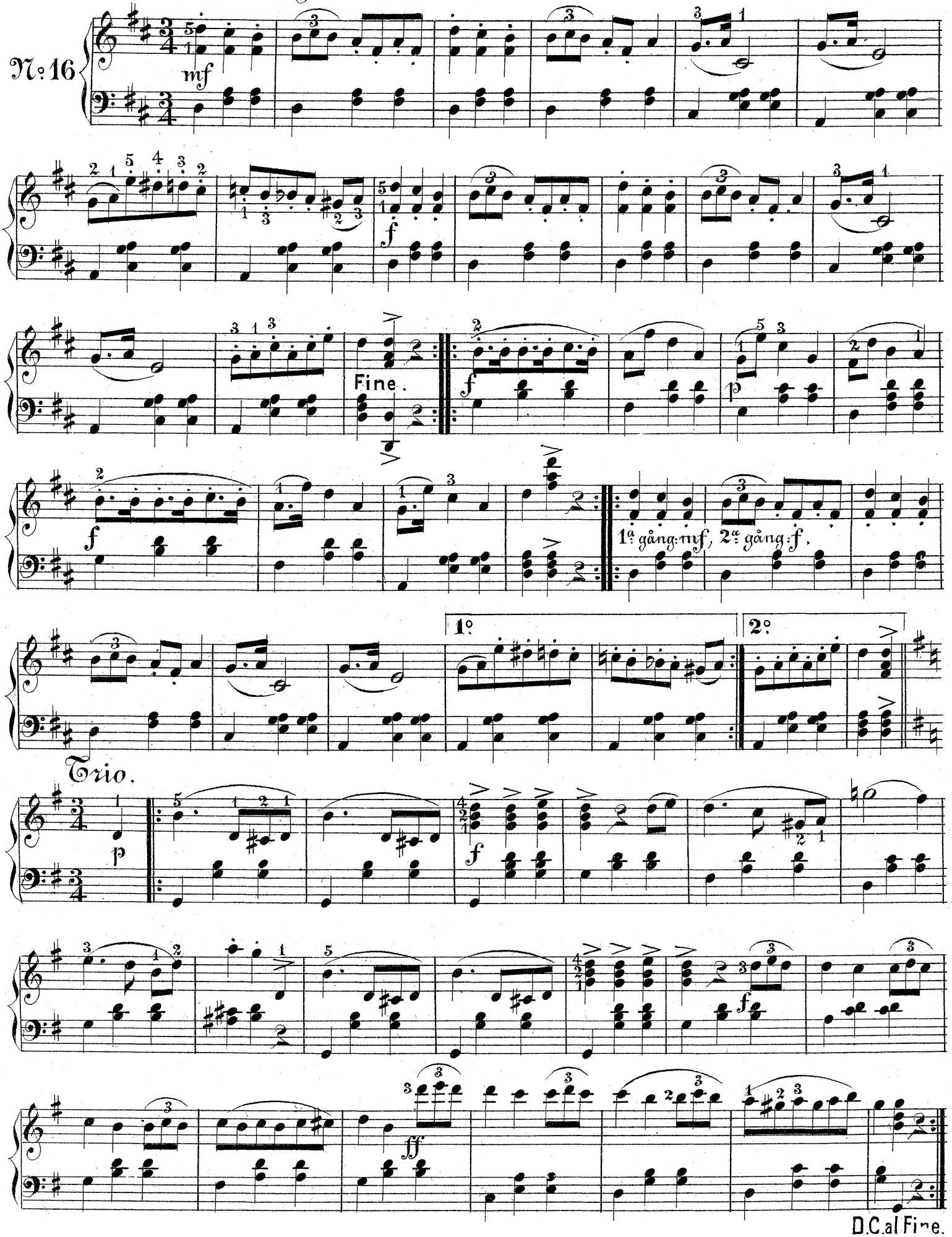

Abr. L. 2235.

I Flykten. Galopp.

Strauss.

№17

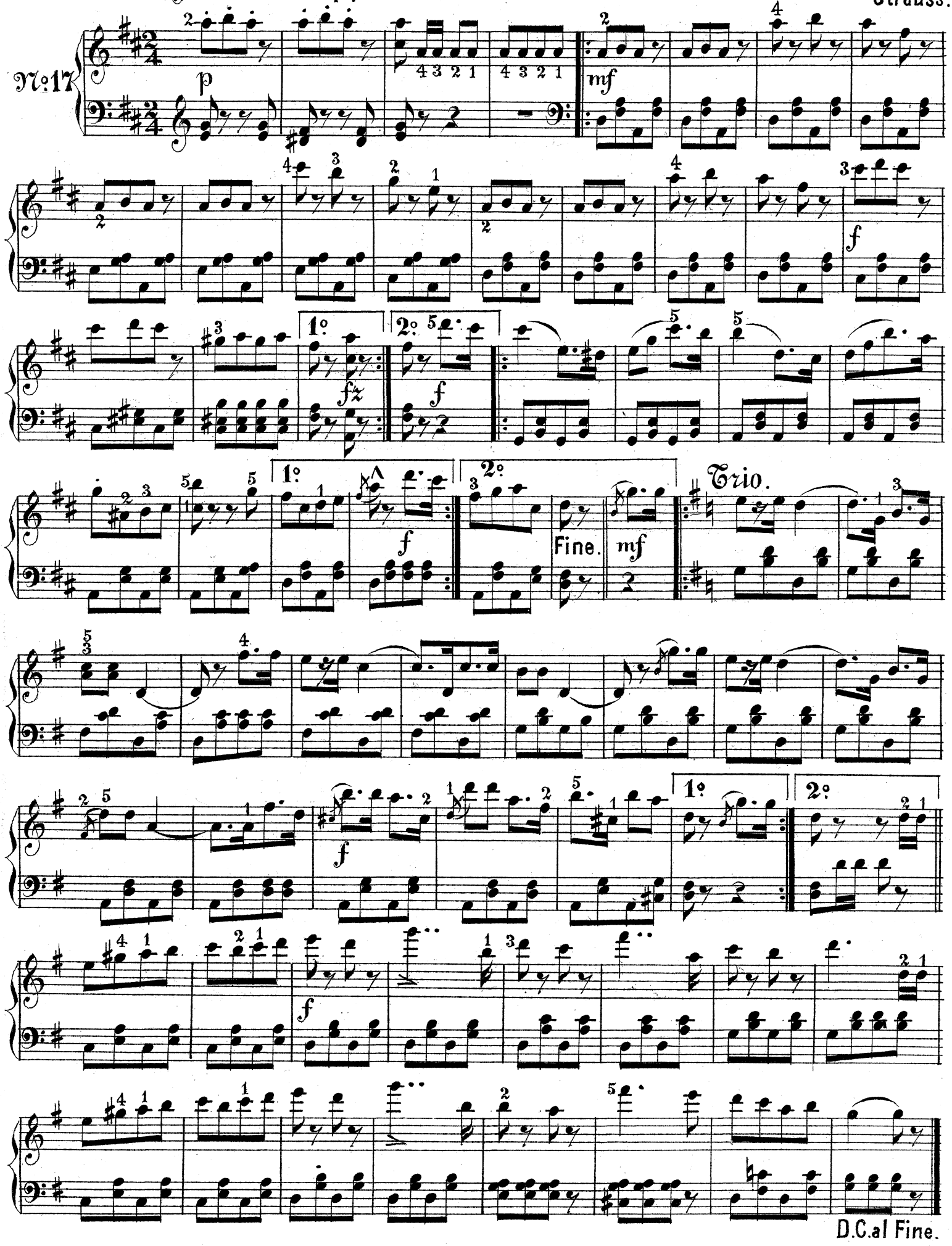

I Halkan. Galopp.

Heyer.

№ 18

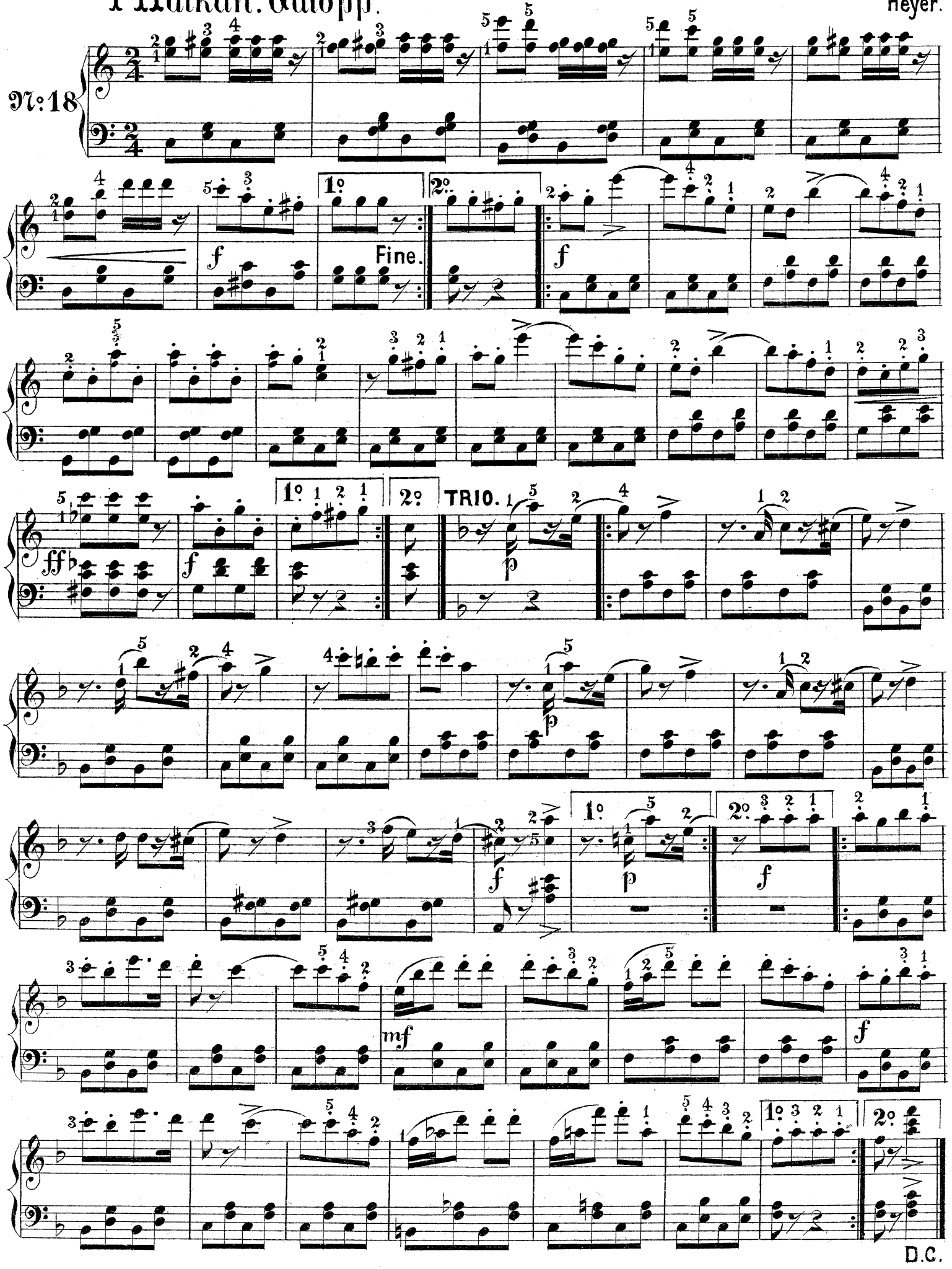

Stockholms nya Lancier-Quadrille.

A.W. Ekdahl.

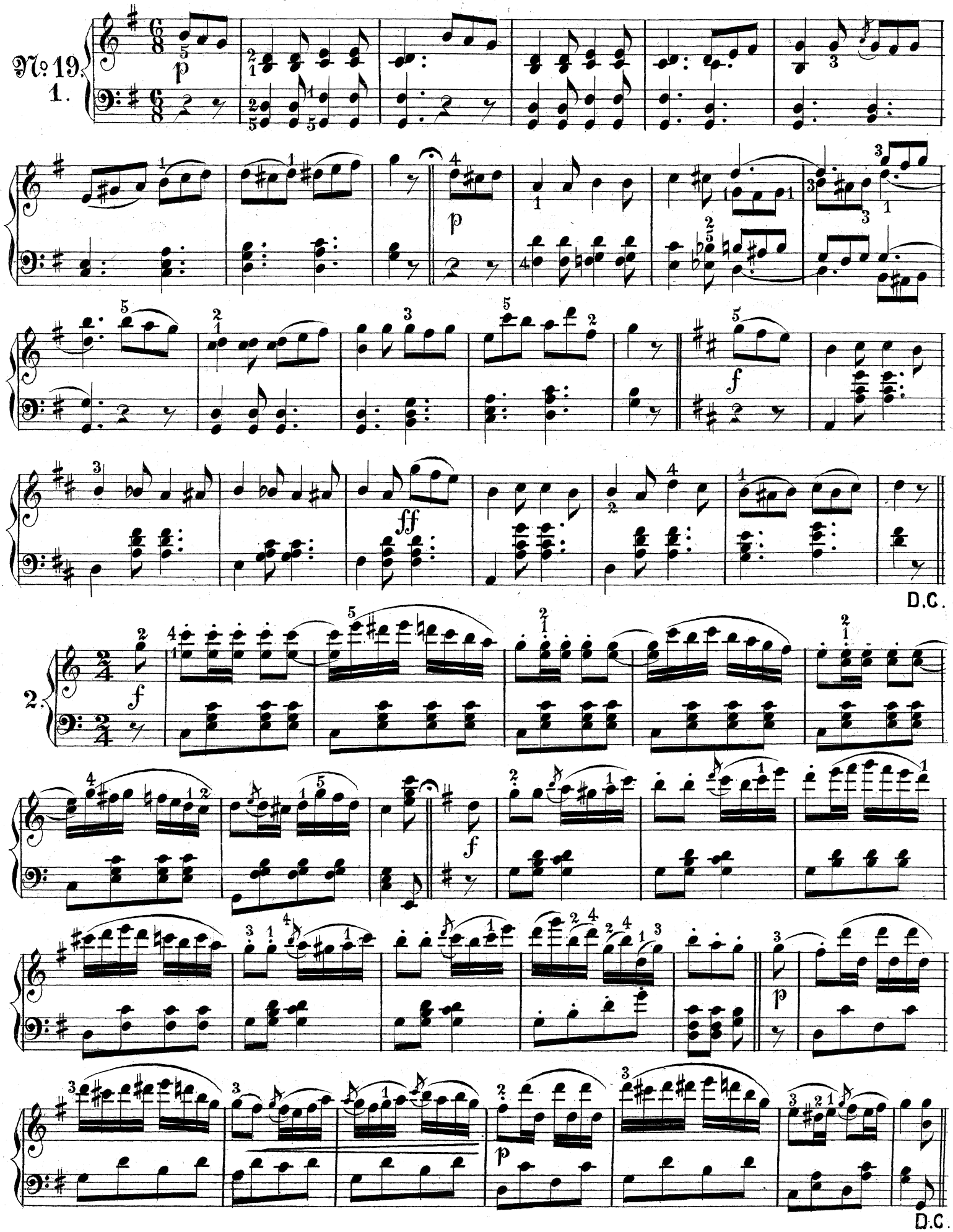

Abr. L. 2235.

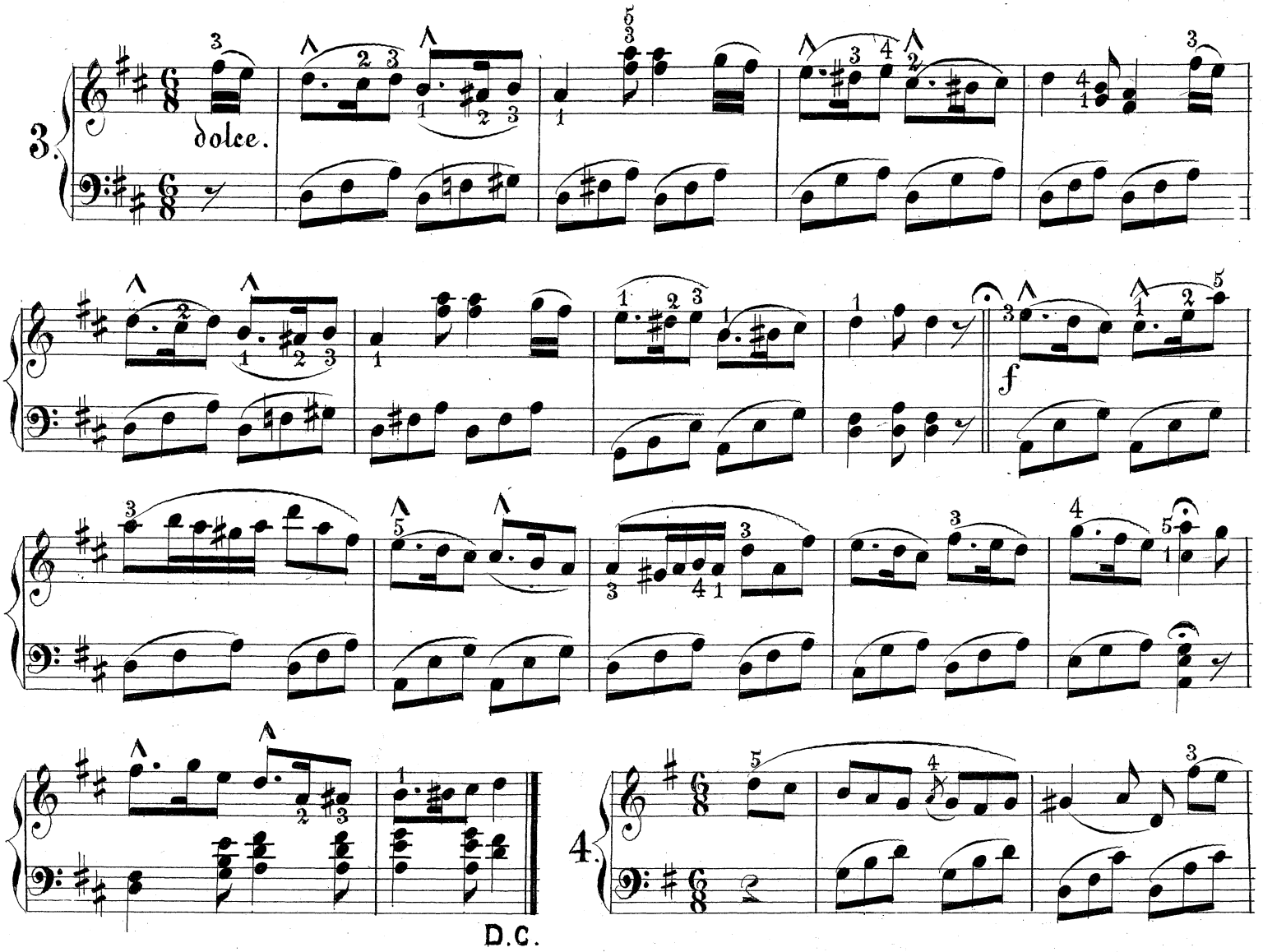
3.
dolce.
f
4.
D.C.

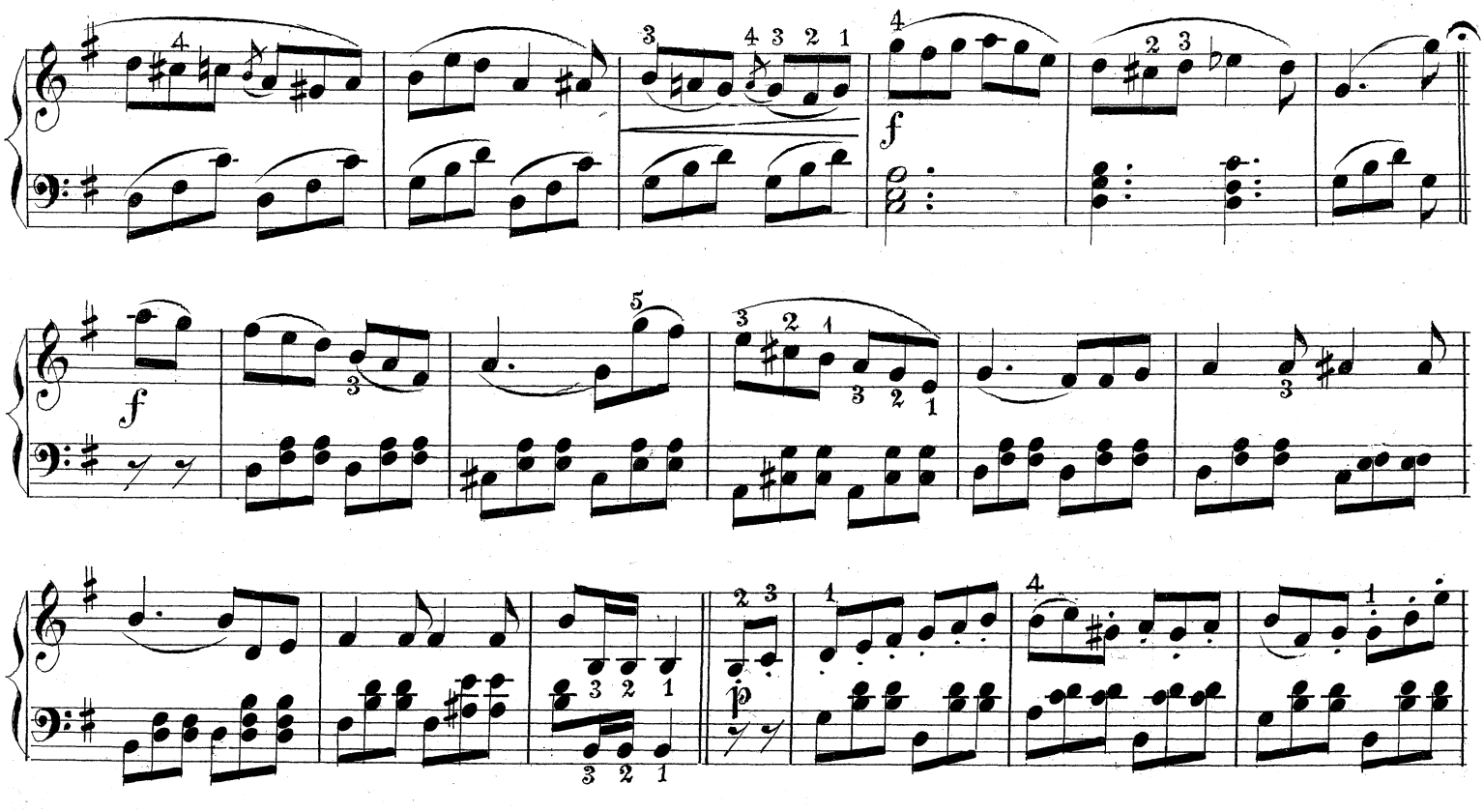
f
f
p

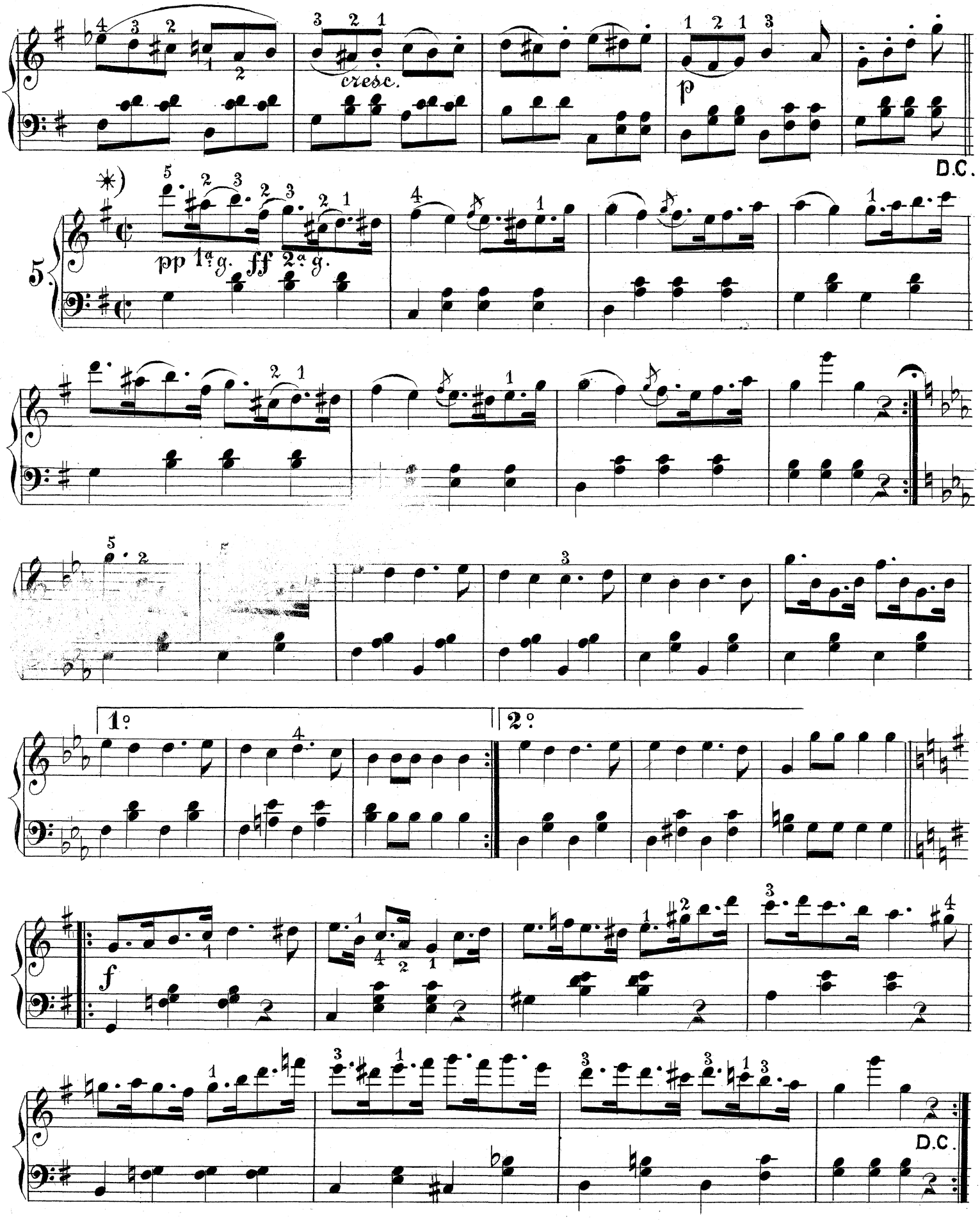

*) Första gången spelas 1a reprisen 3ne gånger, sedan 2ne gånger.

Hjerterosen. Hambo-Polka.

Faust.

№ 20

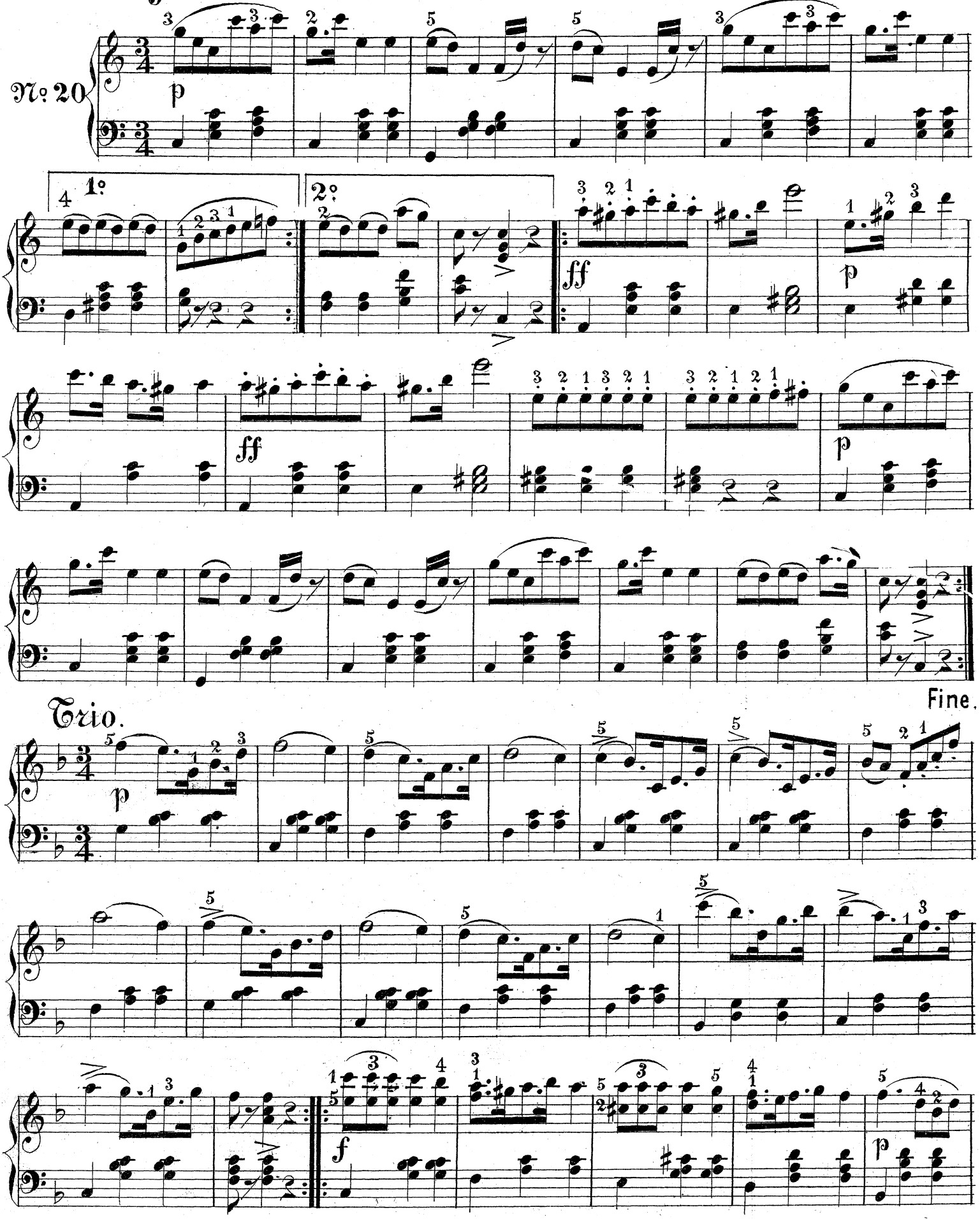

D.C.al Fine.

Schottisch.

Faust.

№ 21.

Fine.

Trio.

1º

2º

D.C.al Fine.

Polska från Småland.

№ 22.

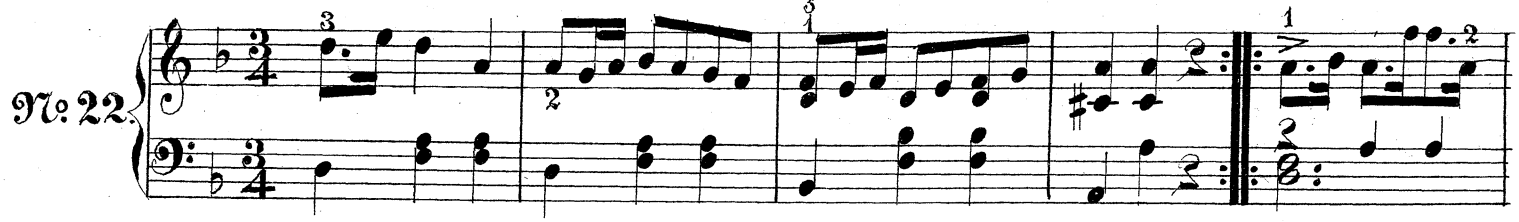

Polska från Westmanland.

№ 23.

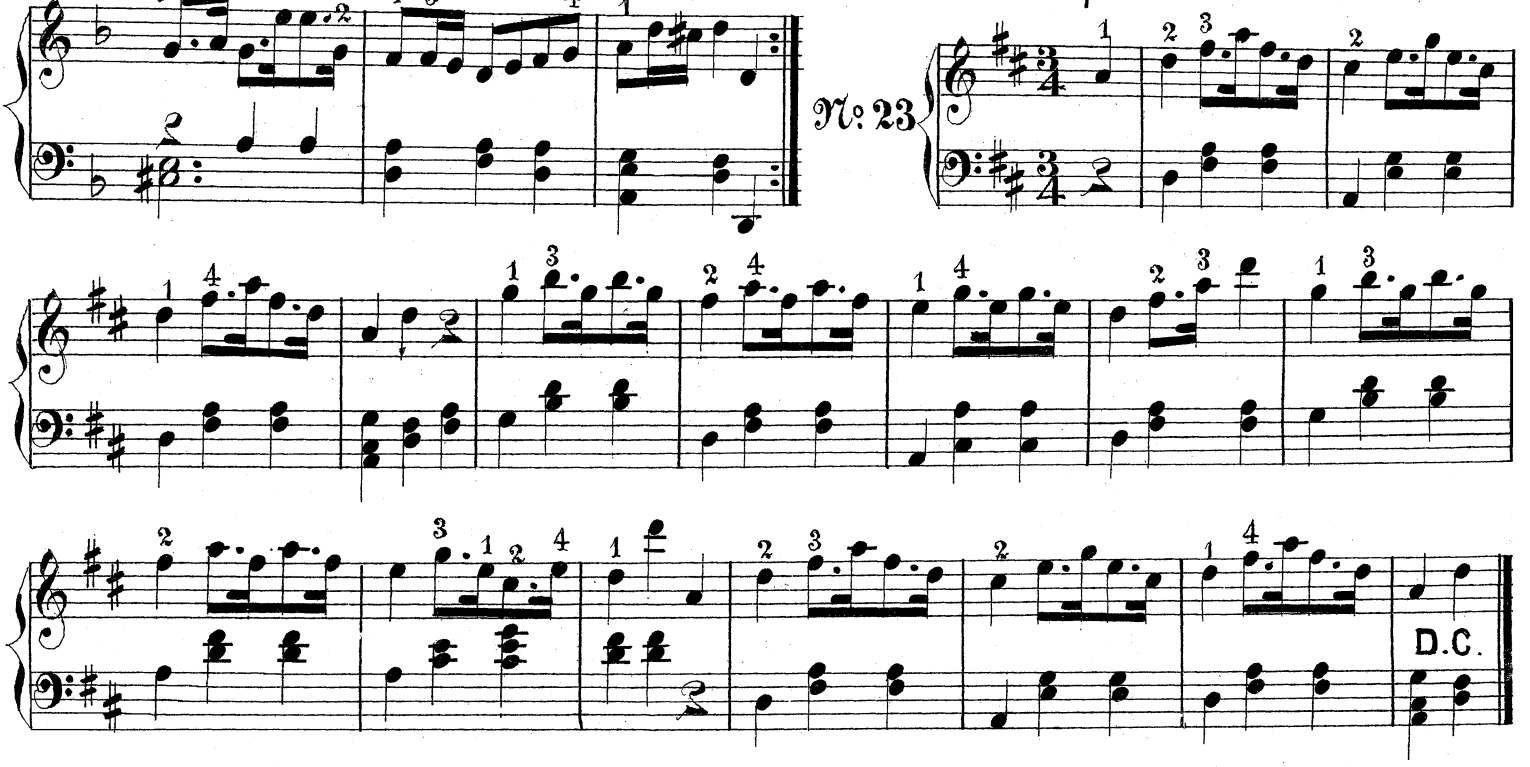

Polska från Uppland.

№ 24.

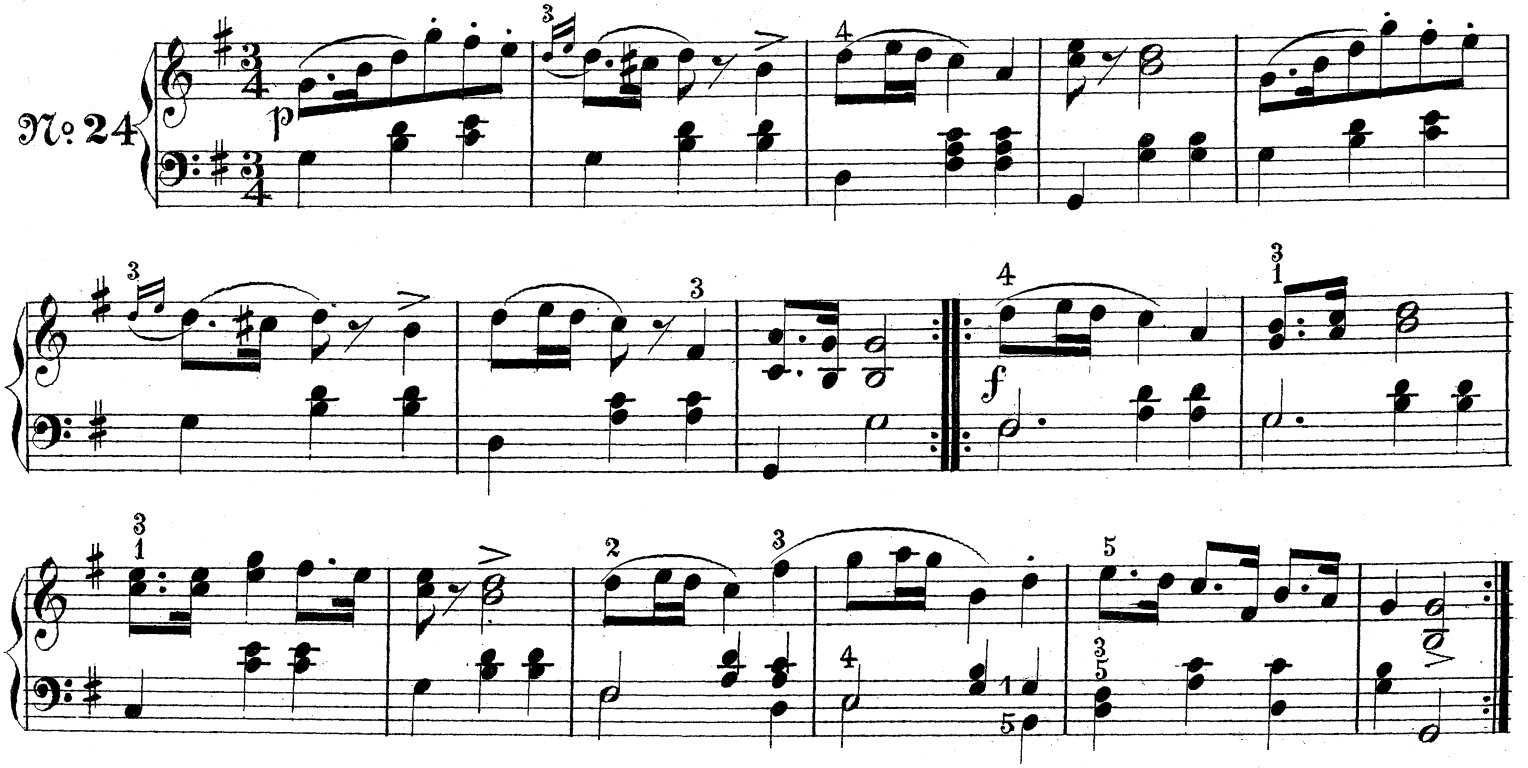

Polska från Södermanland.

№ 25.

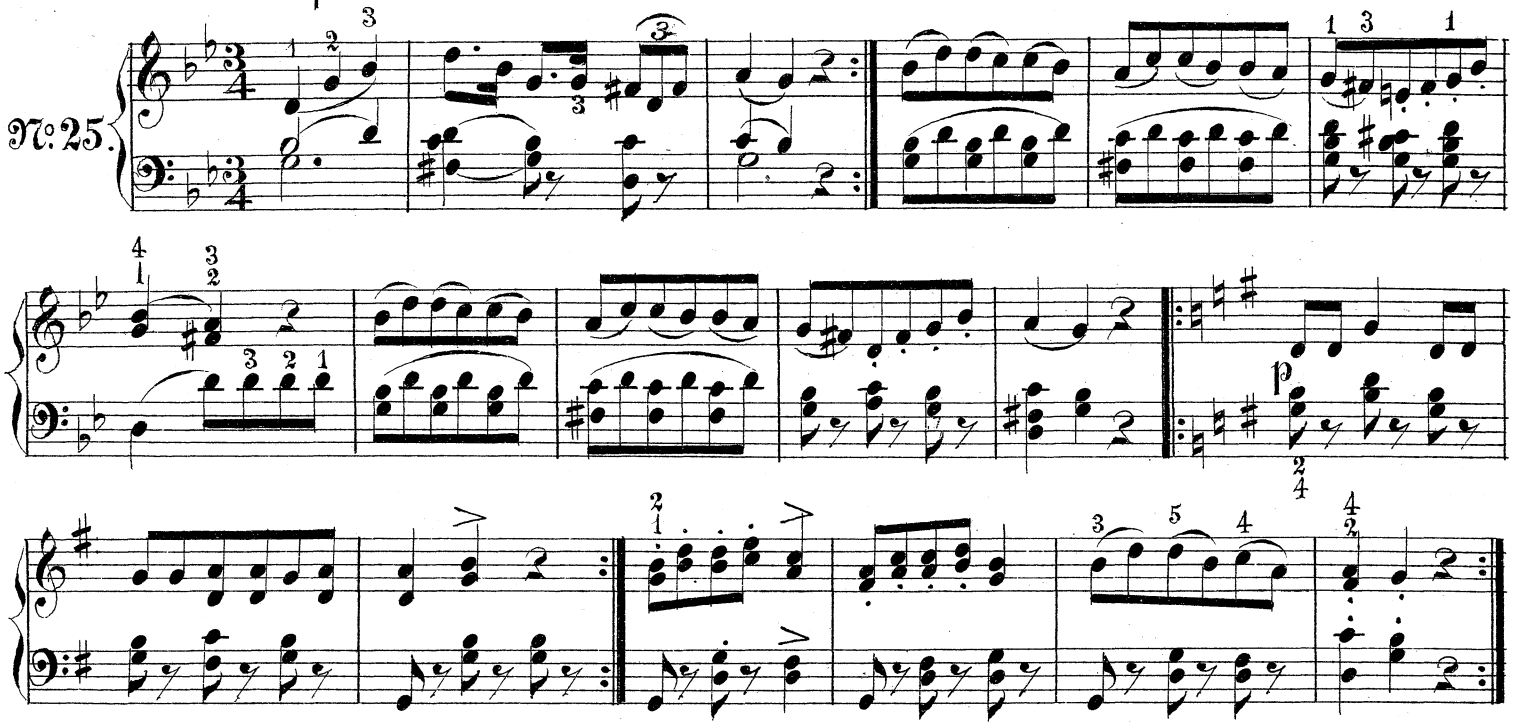

Polska från Vestmanland.

№ 26

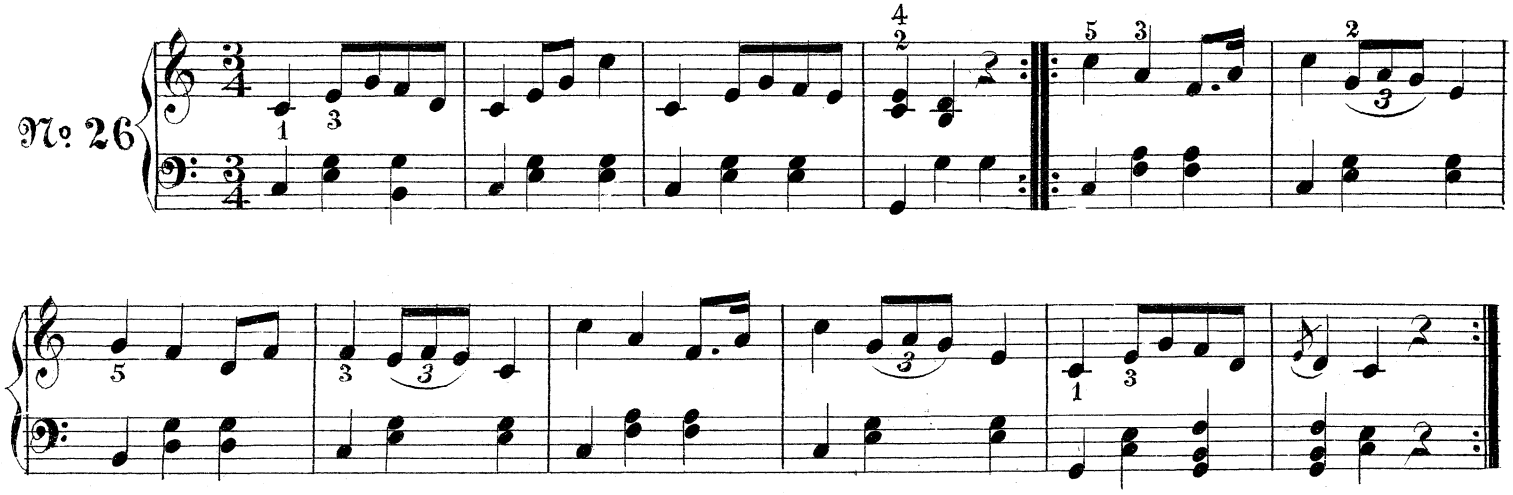

Polska från Södermanland.
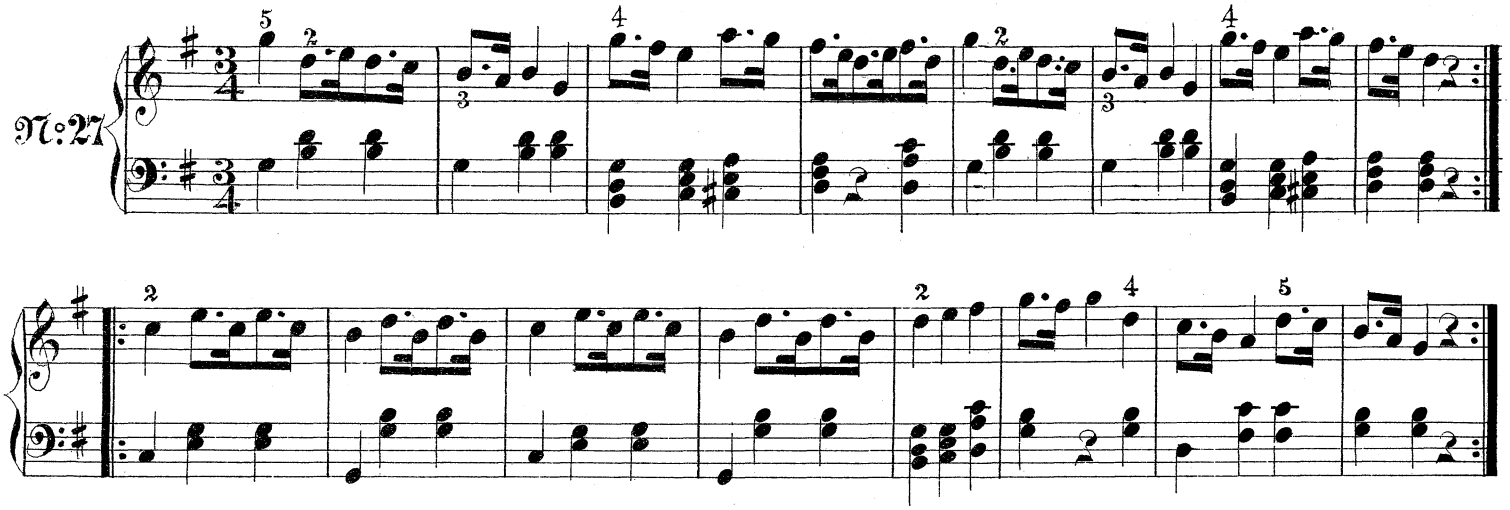
№ 27